

# Che Vuoi Che Sia - Karlivant

♩ = 120,000000

tk1

tk10

tk3

♩ = 120,000000

tk2

tk4

tk9

tk11

4

tk4

tk9

6

tk4

tk9

2

8

tk1

tk3

tk4

tk9

11

tk1

tk3

tk4

tk9

13

tk1

tk3

tk9

16

tk1

tk3

tk9

18

tk1

tk3

tk9

20

tk1

tk3

tk9

23

tk1

tk3

tk2

tk9

26

tk1

tk3

tk2

tk9

28

tk1

tk3

tk2

tk9

31

tk1

tk10

tk3

tk2

tk9

6

34

tk1

tk10

tk3

tk2

tk9

36

tk1

tk10

tk3

tk2

tk9

38

tk1

tk10

tk3

tk2

tk9

41

tk1

tk10

tk3

tk2

tk9

8

43

tk1

tk10

tk3

tk2

tk9

45

tk10

tk3

tk2

tk9

47

tk1

tk10

tk3

tk2

tk9

49

tk1

tk10

tk3

tk2

tk9

10

51

tk1

tk10

tk3

tk2

tk9

53

tk1

tk10

tk3

tk2

tk9

55

tk1

tk10

tk3

tk2

tk9

57

tk1

tk10

tk3

tk2

tk4

tk9

12

59

tk1

tk10

tk2

tk4

tk9

62

tk1

tk10

tk2

tk4

tk9

65

tk1

tk10

tk2

tk4

tk9

68

tk1

tk10

tk2

tk4

tk9

71

tk1

tk10

tk3

tk2

tk4

tk9

74

tk1

tk10

tk3

tk2

tk9

77

tk1

tk3

tk9

80

tk1

83

tk10

tk2

tk4

tk9

tk11

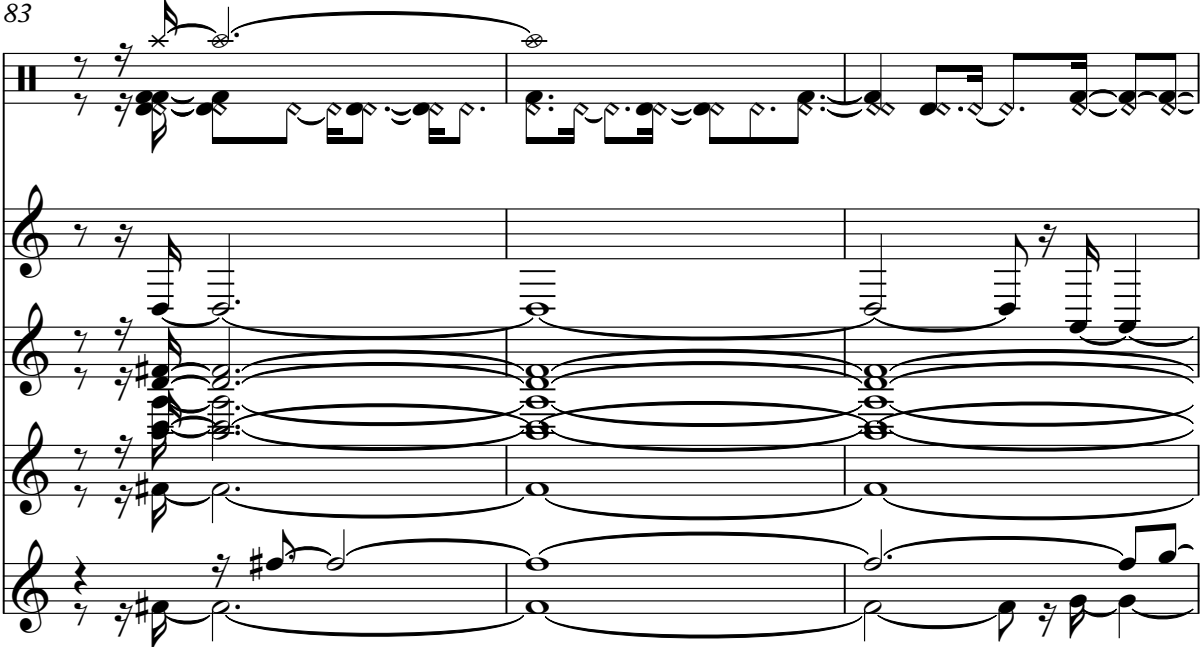

86

tk10

tk2

tk4

tk9

tk11

16

88

90

93

tk10

tk2

tk4

tk9

tk11

3

96

tk1

tk10

tk3

tk2

tk4

tk9

tk11

3

18

99

tk1

tk10

tk3

tk2

tk9

102

tk1

tk10

tk3

tk2

tk9

104

tk1

tk10

tk3

tk2

tk9

106

tk1

tk10

tk3

tk2

tk9

20

108

tk1

tk10

tk3

tk2

tk9

110

tk1

tk10

tk3

tk2

tk9

112 21

tk1

tk10

tk3

tk2

tk9

114

tk1

tk10

tk3

tk2

tk9

22

116

tk1

tk10

tk3

tk2

tk9

118

tk1

tk10

tk3

tk2

tk9

120

tk1

tk10

tk3

tk2

tk4

tk9

122

tk1

tk10

tk2

tk4

tk9

24

124

tk1

tk10

tk2

tk4

tk9

127

tk1

tk10

tk2

tk4

tk9

129

tk1

tk10

tk2

tk4

tk9

132

tk1

tk10

tk3

tk2

tk4

tk9

135

tk1

tk10

tk3

tk2

tk9

138

tk1

tk3

tk2

tk9

141

tk1

tk9

144

147

156

tk10

tk2

tk4

tk9

tk11

159

tk10

tk2

tk4

tk9

tk11

30

162

165

167

170

# Che Vuoi Che Sia - Karlivant

tk1

♩ = 120,000000

6

11

15

18

22

26

29

33

37

42

2

2

47

3

51

55

3

59

3

63

3

67

3

71

3

75

79

3

82

14

138

142

145

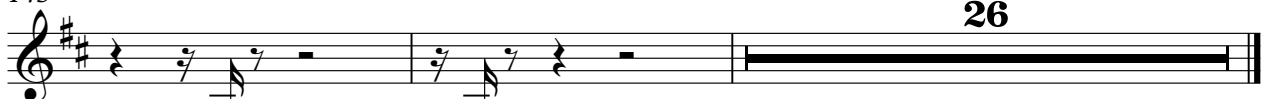

Che Vuoi Che Sia - Karlivant

♩ = 120,000000

32

36

39

42

45

48

51

54

57

60

V.S.

64

68

72

83

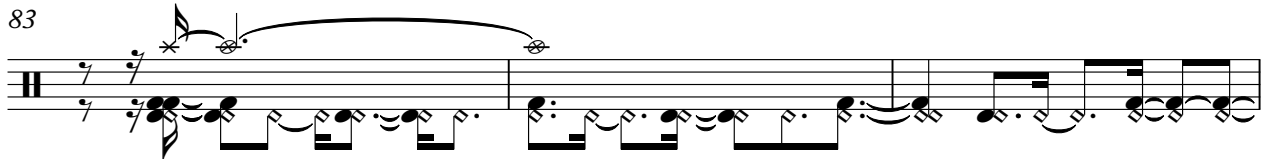

86

89

93

96

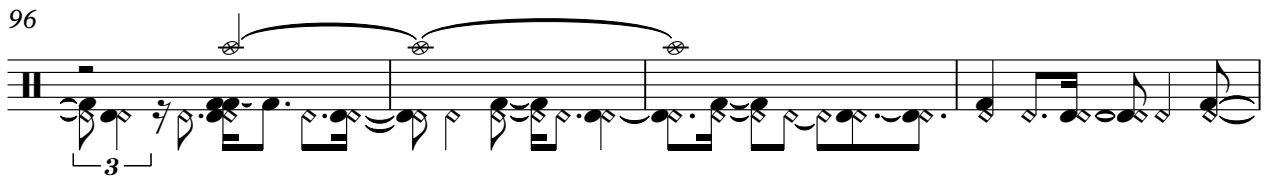

100

104

108

111

114

117

120

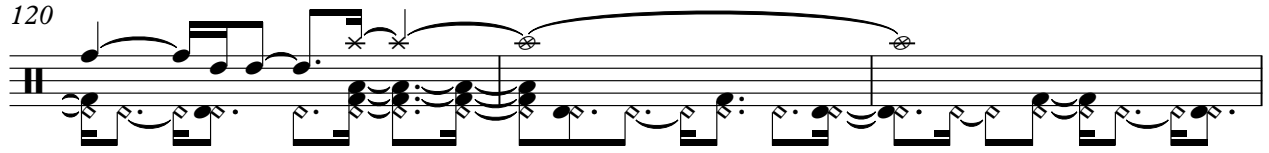

123

126

129

132

135

145

148

151

154

157

160

163

166

169

# Che Vuoi Che Sia - Karlivant

♩ = 120,000000

8

12

3

16

20

24

3

28

32

36

40

44

47

51

54

59

74

78

98

103

107

V.S.

4

tk3

111

114

117

121

13

137

140

32

# Che Vuoi Che Sia - Karlivant

tk2

♩ = 120,000000

2 20

26

31

37

43

48

54

60

67

73

6

83

89

96

103

109

114

120

126

132

137

5

148

154

161

166

Che Vuoi Che Sia - Karlivant

♩ = 120,000000

5

7

10

47

60

65

69

11

83

91

23

120

124

128

132

11

147

154

160

166

2

# Che Vuoi Che Sia - Karlivant

♩ = 120,000000

2

6

10

16

22

27

32

38

43

48

V.S.

52

57

63

69

74

83

90

97

103

109

114

118

123

130

136

143

151

158

165

170

♩ = 120,000000

82

86

90

96

48

148

153

158

162

167