

Checker - Twist

♩ = 160,000000

Copyright © 1959 by Fort Knox Music Inc. & Trio Music Co., Inc

4

Drums & Percussion

Piano fills

Steel String

Steel String

Fingered Bass

Melody

Brass Ensemble

Acoustic Piano

Acoustic Piano

8

Drums & Percussion

Piano fills

Steel String

Steel String

Fingered Bass

Melody

Acoustic Piano

11

Drums & Percussion

Piano fills

Steel String

Steel String

Fingered Bass

Melody

Acoustic Piano

3

14

Drums & Percussion

Piano fills

Steel String

Steel String

Fingered Bass

Melody

Acoustic Piano

17

Drums & Percussion

Piano fills

Steel String

Steel String

Fingered Bass

Melody

Acoustic Piano

Acoustic Piano

20 5

Drums & Percussion

Piano fills

Steel String

Steel String

Fingered Bass

Melody

Brass Ensemble

Acoustic Piano

23

Drums & Percussion

Piano fills

Steel String

Steel String

Fingered Bass

Melody

Brass Ensemble

Acoustic Piano

26  7

Drums & Percussion 

Piano fills 

Steel String 

Steel String 

Fingered Bass 

Melody 

Brass Ensemble 

Acoustic Piano 

29

Drums & Percussion

Piano fills

Steel String

Steel String

Fingered Bass

Melody

Brass Ensemble

Acoustic Piano

32

Drums & Percussion

Piano fills

Steel String

Steel String

Fingered Bass

Melody

Acoustic Piano

35 9

Drums & Percussion

Piano fills

Steel String

Steel String

Fingered Bass

Melody

Acoustic Piano

38

Drums & Percussion

Piano fills

Steel String

Steel String

Fingered Bass

Melody

Acoustic Piano

41

Drums & Percussion

Piano fills

Steel String

Steel String

Fingered Bass

Melody

Acoustic Piano

Acoustic Piano

44  11

Drums & Percussion 

Piano fills 

Steel String 

Steel String 

Fingered Bass 

Melody 

Brass Ensemble 

Acoustic Piano 

47

Drums & Percussion

Piano fills

Steel String

Steel String

Fingered Bass

Melody

Brass Ensemble

Acoustic Piano

50 13

Drums & Percussion

Piano fills

Steel String

Steel String

Fingered Bass

Melody

Brass Ensemble

Acoustic Piano

53

Drums & Percussion

Piano fills

Steel String

Steel String

Fingered Bass

Melody

Brass Ensemble

Acoustic Piano

56

Drums & Percussion

Piano fills

Steel String

Steel String

Fingered Bass

Melody

Acoustic Piano

59 

Drums & Percussion 

Piano fills 

Steel String 

Steel String 

Fingered Bass 

Melody 

Acoustic Piano 

62 

Drums & Percussion 

Piano fills 

Steel String 

Steel String 

Fingered Bass 

Melody 

Acoustic Piano 

65

Drums & Percussion

Piano fills

Steel String

Steel String

Fingered Bass

Melody

Acoustic Piano

Acoustic Piano

68 ¹⁷

Drums & Percussion

Piano fills

Steel String

Steel String

Fingered Bass

Melody

Brass Ensemble

Acoustic Piano

71

Drums & Percussion

Piano fills

Steel String

Steel String

Fingered Bass

Melody

Brass Ensemble

Acoustic Piano

74 19

Drums & Percussion

Piano fills

Steel String

Steel String

Fingered Bass

Melody

Brass Ensemble

Acoustic Piano

77

Drums & Percussion

Piano fills

Steel String

Steel String

Fingered Bass

Melody

Brass Ensemble

Acoustic Piano

Acoustic Piano

Drums & Percussion

Checker - Twist

♩ = 160,000000

Copyright © 1959 by Fort Knox Music Inc. & Trio Music Co., Inc

V.S.

Drums & Percussion

Drums & Percussion

77

Checker - Twist

Piano fills

♩ = 160,000000

38

44

50

55

61

67

73

77

Checker - Twist

Steel String

♩ = 160,000000

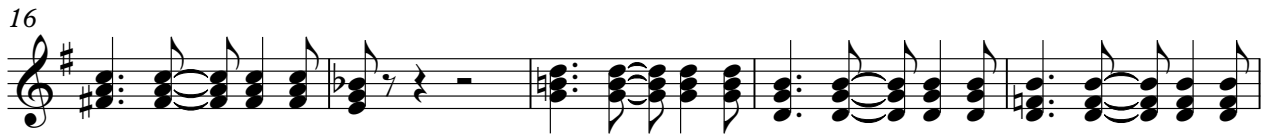

Copyright © 1959 by Fort Knox Music Inc. & Trio Music Co., Inc

V.S.

46

50

54

58

62

67

71

75

78

Checker - Twist

Steel String

♩ = 160,000000

2

8

13

18

23

28

33

38

43

48

Copyright © 1959 by Fort Knox Music Inc. & Trio Music Co., Inc

V.S.

53

58

63

68

73

77

Fingered Bass

Checker - Twist

♩ = 160,000000

2

9

14

19

23

27

31

36

41

46

50

54

59

64

69

73

77

Checker - Twist

Melody

♩ = 160,000000

5

11

17

23

29

35

40

44

48

54

60

66

73

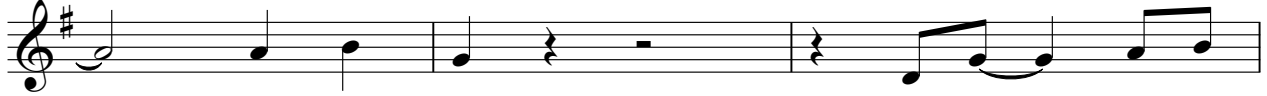

76

Brass Ensemble

Checker - Twist

♩ = 160,000000

2

8 14 2

27 2 14

46 2 2

54 14

72 2 2

Copyright © 1959 by Fort Knox Music Inc. & Trio Music Co., Inc

Acoustic Piano

Checker - Twist

♩ = 160,000000

5 9

18

23 23

65

13

Copyright © 1959 by Fort Knox Music Inc. & Trio Music Co., Inc

Checker - Twist

Acoustic Piano

♩ = 160,000000
2

10
17
26
34
41
50
58
65
73

Copyright © 1959 by Fort Knox Music Inc. & Trio Music Co., Inc