

Cheiro de Amor - Crenca e Fe

$\text{♩} = 86,115707$

Percussion

Timbales

2

Perc.

Timb.

3

Perc.

Timb.

Solo

4

Perc.

Timb.

Solo

2

5

Perc. 

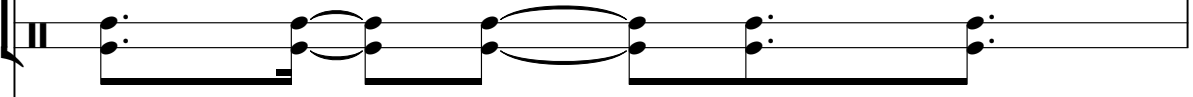
Timb. 

Solo 

6

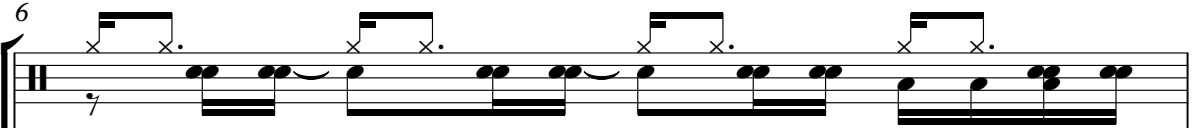
Perc. 

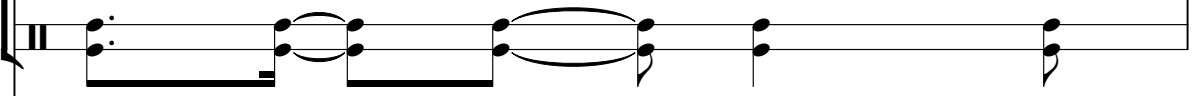
Timb. 

Solo 

7

Perc. 

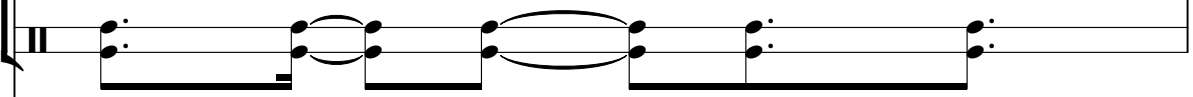
Timb. 

Solo 

8

Perc. 

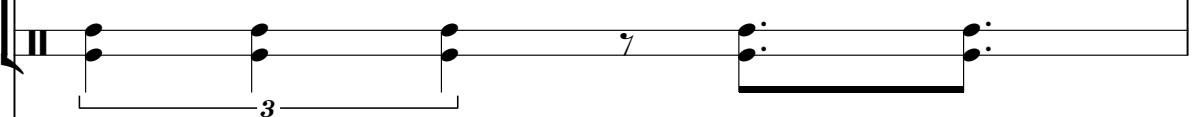
Timb. 

Solo 

9

Perc. Timb. Solo

10

Perc. Timb. Solo

11

Perc. Perc. Solo

13

Perc. Perc. Solo

15

Perc. Perc. Timb. Solo

17

Perc. Perc. Solo

19

Perc. Perc. Timb. Solo Solo Solo

21

23

24

Perc. Perc. Timb. Solo Solo Solo

25

Perc. Perc. Timb. Solo Solo Solo

26

Perc. Perc. Timb. Solo Solo Solo

27

Perc. Perc. Solo

29

Perc. Perc. Solo

31

Perc. Perc. Solo

33

Perc. Perc. Timb. Solo

35

Perc. Timb.

36

Perc. Timb.

37

Perc.

Timb.

This block contains the first system of music, measures 37 through 40. It features two staves: Percussion (Perc.) and Timpani (Timb.). The Percussion staff has a 7/8 time signature and contains four measures of rhythmic notation with 'x' marks above the notes. The Timpani staff contains four measures of notes with stems pointing downwards, some with slurs and accents.

38

Perc.

Timb.

This block contains the second system of music, measures 38 through 41. It features two staves: Percussion (Perc.) and Timpani (Timb.). The Percussion staff has a 7/8 time signature and contains four measures of rhythmic notation with 'x' marks above the notes. The Timpani staff contains four measures of notes with stems pointing downwards, some with slurs and accents.

39

Perc.

Perc.

Timb.

Solo

Solo

This block contains the third system of music, measures 39 through 42. It features five staves: two Percussion (Perc.) staves, one Timpani (Timb.) staff, and two Solo staves. The Percussion staves have a 7/8 time signature and contain four measures of rhythmic notation with 'x' marks above the notes. The Timpani staff contains four measures of notes with stems pointing downwards, some with slurs and accents. The Solo staves contain four measures of melodic notation in treble clef, with a key signature of one sharp (F#) and a common time signature.

10

40

Perc.

Perc.

Timb.

Solo

Solo

41

Perc.

Perc.

Timb.

Solo

Solo

42

43

44

45

47

Perc. Perc. Timb. Solo

49

Perc. Perc. Timb. Solo

51

Perc. Perc. Timb. Solo

53

55

56

Perc. Perc. Timb. Solo Solo Solo

58

Perc. Perc. Timb. Solo Solo Solo

59

Perc. Perc. Timb. Solo Solo Solo

60

Perc. Perc. Timb. Solo Solo Solo

61

Perc. Perc. Timb. Solo Solo Solo

62

Perc. Perc. Timb. Solo Solo Solo

64

Perc. Perc. Timb. Solo Solo Solo

66

Perc. Perc. Timb. Solo Solo Solo

68

Perc. Perc. Timb. Solo Solo Solo

69

Perc. Perc. Timb. Solo Solo Solo

71

73

74

Perc.

Perc.

Timb.

Solo

Solo

Cheiro de Amor - Crenca e Fe

Percussion

♩ = 86,115707

10

13

15

17

19

21

23

25

27

29

V.S.

31

33

39

41

43

45

47

49

51

53

55

57

59

61

63

65

67

69

71

73

Cheiro de Amor - Crenca e Fe

Percussion

♩ = 86,115707

V.S.

20

22

24

26

28

30

32

34

36

38

40

42

44

46

48

50

52

54

56

58

V.S.

60

62

64

66

68

70

72

74

Timbales

Cheiro de Amor - Crenca e Fe

♩ = 86,115707

4

8

16

21

25

35

39

43

47

53

57

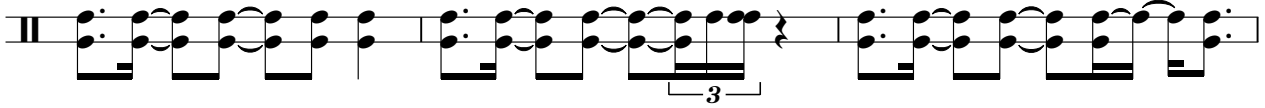

60

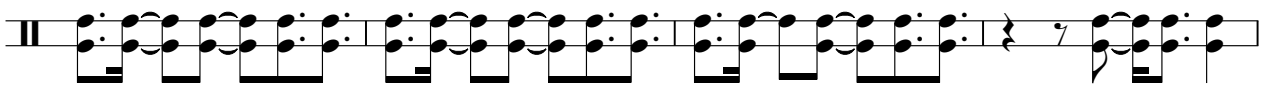

64

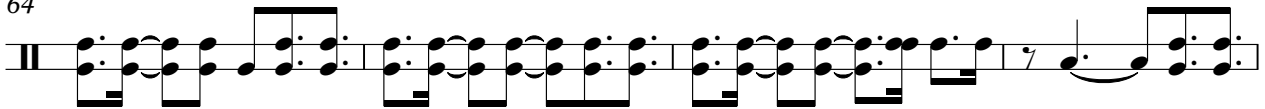

68

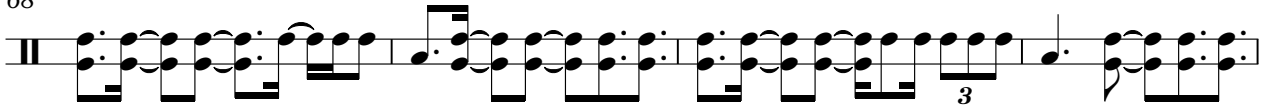

72

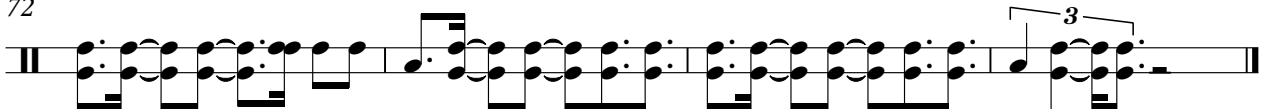

Cheiro de Amor - Crenca e Fe

Solo

♩ = 86,115707

10

13

16

19

22

25

28

31

33

4

39

42

45

48

51

54

57

60

63

66

69

69

72

74

Cheiro de Amor - Crenca e Fe

Solo

♩ = 86,115707

18

24

27

28

59

63

68

71

Cheiro de Amor - Crenca e Fe

Solo

♩ = 86,115707

2

7

11

8

22

26

12

40

3

3

43

45

8

2

Solo

55

59

63

68
