

Cheiro de Amor - Pout Pourri de Pagode

0.0"

1.1,00

studiovirtual@ig.com.br - <http://studiovirtualmidi.cjb.net> - Tel:(31)3352-7444

♩ = 106,999939

2

3

4

5

Perc. J. Gtr. A. Bass Tape Smp. Brs

6

Perc. J. Gtr. A. Bass Tape Smp. Brs

7

Perc. J. Gtr. A. Bass S.

8

9

10

11

12

13

14

15

16

17

18

19

20

Perc.

J. Gtr.

A. Bass

21

Perc.

J. Gtr.

A. Bass

22

Perc.

J. Gtr.

A. Bass

S.

23

24

25

26

27

28

29

30

31

32

Perc. J. Gtr. A. Bass S.

33

Perc. J. Gtr. A. Bass S.

34

Perc. J. Gtr. A. Bass S.

35

36

37

38 $\text{♩} = 210,000214$

Perc.

J. Gtr.

A. Bass

S.

Tape Smp. Brs

$\text{♩} = 210,000214$

39 $\text{♩} = 106,999939$

Perc.

J. Gtr.

A. Bass

Tape Smp. Brs

$\text{♩} = 106,999939$

40

41

42

Perc.

J. Gtr.

A. Bass

Tape Smp. Brs

43

Perc.

J. Gtr.

A. Bass

S.

44

Perc. J. Gtr. A. Bass S.

45

Perc. J. Gtr. A. Bass S.

46

Perc. J. Gtr. A. Bass S.

47

48

49

50

51

52

53

Perc. J. Gtr. A. Bass S.

54

Perc. J. Gtr. A. Bass S.

55

Perc. J. Gtr. A. Bass

56

Perc. J. Gtr. A. Bass

57

Perc. J. Gtr. A. Bass

58

Perc. J. Gtr. A. Bass

59

Perc. J. Gtr. A. Bass S.

60

Perc. J. Gtr. A. Bass S.

61

Perc. J. Gtr. A. Bass S.

62

63

64

65

66

67

68

Perc. J. Gtr. A. Bass

69

Perc. J. Gtr. A. Bass

70

Perc. J. Gtr. A. Bass S.

71

72

73

74

Perc. J. Gtr. A. Bass S.

75

Perc. J. Gtr. A. Bass S.

76

Perc. J. Gtr. A. Bass S.

77

78

79

80

Perc. 

J. Gtr. 

A. Bass 

S. 

Tape Smp. Brs 

81

Perc. 

A. Bass 

Tape Smp. Brs 

83

Perc. 

J. Gtr. 

A. Bass 

S. 

84

Perc. J. Gtr. A. Bass

85

Perc. J. Gtr. A. Bass S.

86

Perc. J. Gtr. A. Bass

87

Perc. J. Gtr. A. Bass

88

Perc. J. Gtr. A. Bass

89

Perc. J. Gtr. A. Bass S.

90

91

92

93

94

95

96

Perc. J. Gtr. A. Bass

97

Perc. J. Gtr. A. Bass S.

98

Perc. J. Gtr. A. Bass S.

99

Perc. J. Gtr. A. Bass S.

100

Perc. J. Gtr. A. Bass

101

Perc. J. Gtr. A. Bass S.

102

103

104

105

Perc. J. Gtr. A. Bass S.

106

Perc. J. Gtr. A. Bass S.

107

Perc. J. Gtr. A. Bass S.

108

Perc. J. Gtr. A. Bass

109

Perc. J. Gtr. A. Bass S.

110

Perc. J. Gtr. A. Bass S.

111

Perc. J. Gtr. A. Bass S.

112

Perc. J. Gtr. A. Bass

113

Perc. J. Gtr. A. Bass S.

114

115

116

117

118

119

Perc. 

J. Gtr. 

A. Bass 

S. 

Tape Smp. Brs 

120

Perc. 

J. Gtr. 

A. Bass 

S. 

Tape Smp. Brs 

121

Perc. 

J. Gtr. 

A. Bass 

S. 

Tape Smp. Brs 

122

Perc. 

J. Gtr. 

A. Bass 

S. 

Tape Smp. Brs 

123

Perc. 

J. Gtr. 

A. Bass 

S. 

Tape Smp. Brs 

124

Perc. 

J. Gtr. 

A. Bass 

S. 

Tape Smp. Brs 

125

Perc. 

J. Gtr. 

A. Bass 

S. 

Tape Smp. Brs 

126

Perc. 

J. Gtr. 

A. Bass 

S. 

Tape Smp. Brs 

127

Cheiro de Amor - Pout Pourri de Pagode

Percussion

♩ = 106,999939

3

5

7

9

11

13

15

17

19

V.S.

21

23

25

27

29

31

33

35

37

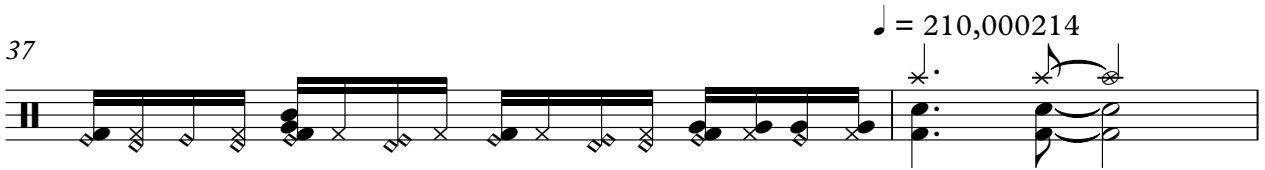

39 $\text{♩} = 106,999939$

41

43

45

47

49

51

53

55

57

59

V.S.

61

63

65

67

69

71

73

75

77

79

81

84

86

88

90

92

94

96

98

100

V.S.

102

104

106

108

110

112

114

116

118

120

122

124

126

♩ = 106,999939

2

Jazz Guitar

22

24

26

28

30

32

34

36

38

40

$\text{♩} = 210,000214$ $\text{♩} = 106,999939$

Jazz Guitar

42

44

46

48

50

52

54

56

58

60

V.S.

Jazz Guitar

Jazz Guitar

84

86

88

90

92

94

96

98

100

102

V.S.

Jazz Guitar

104

106

108

110

112

114

116

118

120

122

124

Jazz Guitar

3

3

7

126

3

3

Cheiro de Amor - Pout Pourri de Pagode

Acoustic Bass

♩ = 106,999939

4

8

11

14

18

21

24

27

30

V.S.

33

37

♩ = 210,000214

♩ = 106,999939

40

44

48

52

56

60

63

66

69

73

76

79

82

85

88

91

94

97

V.S.

Cheiro de Amor - Pout Pourri de Pagode

Soprano

♩ = 106,999939

6

9

13

16

22

25

28

31

34

37

♩ = 210,000214 ♩ = 106,999939

4

43

49

52

60

64

66

70

74

78

85

Tape Sampler Keyboard [Brass] Cheiro de Amor - Pout Pourri de Pagode

♩ = 106,999939

5

♩ = 210,000214

31

39

♩ = 106,999939

3

42

37

81

36

119