

Chesnutt Mark - Blame It On Texas

♩ = 152,999939

SN

BD

HH

CRASH

RIDE

HH OPEN

BASS

PIANO

FIDDLE

RHYTHM GUITAR

3

♩ = 152,999939

The second system includes the following parts:

5

MELODY

SN

BD

HH

RIDE

HH OPEN

BASS

PIANO

FIDDLE

RHYTHM GUITAR

7

MELODY

SN

BD

HH

HH OPEN

BASS

PIANO

RHYTHM GUITAR

8

MELODY

SN

BD

HH

BASS

PIANO

RHYTHM GUITAR

9

MELODY

SN

BD

HH

HH OPEN

BASS

PIANO

RHYTHM GUITAR

Detailed description of the musical score: The score is for a 9-measure section. The MELODY staff (treble clef) starts with a whole rest, followed by a quarter note G4. The SN (snare drum) staff has a snare drum hit at the beginning and a snare drum note on the second beat. The BD (bass drum) staff has a bass drum note on the first and third beats. The HH (hi-hat) staff has a hi-hat pattern with 'x' marks above the staff. The HH OPEN (hi-hat open) staff has a hi-hat hit at the beginning and a hi-hat note on the second beat. The BASS staff (bass clef) has a whole note G2. The PIANO staff (grand staff) has a complex accompaniment with chords and moving lines. The RHYTHM GUITAR staff (treble clef) has a complex accompaniment with chords and moving lines.

10

MELODY

SN

BD

HH

BASS

PIANO

RHYTHM GUITAR

11

MELODY

SN

BD

HH

HH OPEN

BASS

PIANO

RHYTHM GUITAR

12

MELODY

SN

BD

HH

BASS

PIANO

RHYTHM GUITAR

13

MELODY

SN

BD

HH

HH OPEN

BASS

PIANO

RHYTHM GUITAR

14

MELODY

SN

BD

HH

HH OPEN

BASS

PIANO

RHYTHM GUITAR

16

MELODY

SN

BD

HH

BASS

PIANO

RHYTHM GUITAR

17

MELODY

SN

BD

HH

HH OPEN

BASS

PIANO

RHYTHM GUITAR

18

MELODY

SN

BD

HH

BASS

PIANO

RHYTHM GUITAR

19

MELODY

SN

BD

HH

HH OPEN

BASS

PIANO

RHYTHM GUITAR

20

MELODY

SN

BD

HH

STEEL GUITAR

BASS

PIANO

RHYTHM GUITAR

21

MELODY

SN

BD

HH

HH OPEN

STEEL GUITAR

BASS

PIANO

RHYTHM GUITAR

33.1"
22.1,00
2ND

22

MELODY

SN

BD

HH

CRASH

BASS

PIANO

RHYTHM GUITAR

23

MELODY

SN

BD

HH

HH OPEN

BASS

PIANO

RHYTHM GUITAR

3

25

MELODY

SN

BD

HH

HH OPEN

BASS

PIANO

RHYTHM GUITAR

27

MELODY

SN

BD

HH

HH OPEN

BASS

PIANO

RHYTHM GUITAR

29

MELODY

SN

BD

HH

BASS

PIANO

RHYTHM GUITAR

30

MELODY

SN

BD

HH

CRASH

STEEL GUITAR

BASS

PIANO

FIDDLE

RHYTHM GUITAR

31

MELODY

SN

BD

HH

CRASH

RIDE

HH OPEN

STEEL GUITAR

BASS

PIANO

FIDDLE

RHYTHM GUITAR

33

MELODY

SN

BD

HH

RIDE

HH OPEN

STEEL GUITAR

BASS

PIANO

FIDDLE

RHYTHM GUITAR

34

MELODY

SN

BD

HH

RIDE

HH OPEN

STEEL GUITAR

BASS

PIANO

FIDDLE

RHYTHM GUITAR

36

MELODY

SN

BD

HH

CRASH

RIDE

HH OPEN

STEEL GUITAR

BASS

PIANO

RHYTHM GUITAR

38

MELODY

SN

BD

HH

RIDE

HH OPEN

STEEL GUITAR

BASS

PIANO

FIDDLE

RHYTHM GUITAR

40

MELODY

SN

BD

HH

CRASH

RIDE

HH OPEN

BASS

PIANO

FIDDLE

RHYTHM GUITAR

3

42

MELODY

SN

BD

HH

RIDE

HH OPEN

STEEL GUITAR

BASS

PIANO

FIDDLE

RHYTHM GUITAR

Detailed description of the musical score: The score is for page 30, starting at measure 42. The MELODY part is in treble clef, featuring a series of eighth and sixteenth notes. The SN (Snare Drum) part has a triplet of eighth notes in measure 43. The BD (Bass Drum) part has a simple pattern of quarter notes. The HH (Hi-Hat) part has a consistent pattern of eighth notes with 'x' marks above them. The RIDE part has a pattern of quarter notes with 'x' marks above them. The HH OPEN part has a pattern of quarter notes with 'x' marks above them. The STEEL GUITAR part is in treble clef and has a melodic line. The BASS part is in bass clef and has a melodic line. The PIANO part is in grand staff (treble and bass clefs) and has a complex accompaniment with sixteenth-note runs in measure 43. The FIDDLE part is in treble clef and has a melodic line. The RHYTHM GUITAR part is in treble clef and has a complex accompaniment with sixteenth-note runs in measure 43.

44

MELODY

SN

BD

HH

CRASH

RIDE

STEEL GUITAR

BASS

PIANO

FIDDLE

RHYTHM GUITAR

46

MELODY

SN

BD

HH

RIDE

HH OPEN

STEEL GUITAR

BASS

PIANO

FIDDLE

RHYTHM GUITAR

1'15.7"
49.1,00
TR

48

SN

BD

HH

CRASH

RIDE

HH OPEN

STEEL GUITAR

BASS

PIANO

FIDDLE

RHYTHM GUITAR

50

SN

BD

HH

RIDE

HH OPEN

STEEL GUITAR

BASS

PIANO

FIDDLE

RHYTHM GUITAR

51

SN

BD

HH

RIDE

HH OPEN

STEEL GUITAR

BASS

PIANO

FIDDLE

RHYTHM GUITAR

1'22.1"
53.1,00
VERSE

53

MELODY

SN

BD

HH

HH OPEN

BASS

PIANO

RHYTHM GUITAR

55

MELODY

SN

BD

HH

STEEL GUITAR

BASS

PIANO

RHYTHM GUITAR

56

MELODY

SN

BD

HH

HH OPEN

STEEL GUITAR

BASS

PIANO

RHYTHM GUITAR

57

MELODY

SN

BD

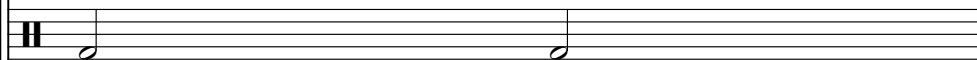

HH

BASS

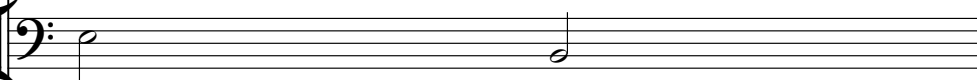

PIANO

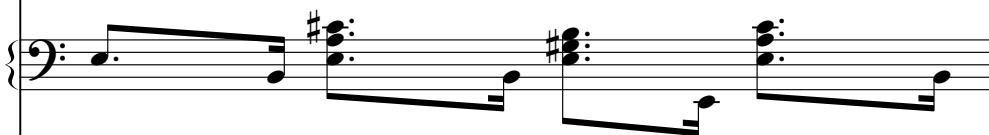

RHYTHM GUITAR

58

MELODY

SN

BD

HH

HH OPEN

BASS

PIANO

RHYTHM GUITAR

59

MELODY

SN

BD

HH

STEEL GUITAR

BASS

PIANO

RHYTHM GUITAR

60

MELODY

SN

BD

HH

HH OPEN

STEEL GUITAR

BASS

PIANO

RHYTHM GUITAR

61

MELODY

SN

BD

HH

HH OPEN

BASS

PIANO

RHYTHM GUITAR

63

MELODY

SN

BD

HH

STEEL GUITAR

BASS

PIANO

RHYTHM GUITAR

64

MUSICAL SCORE:

65

MELODY

SN

BD

HH

BASS

PIANO

RHYTHM GUITAR

66

67

MELODY

SN

BD

HH

STEEL GUITAR

BASS

PIANO

RHYTHM GUITAR

68

MELODY

SN

BD

HH

HH OPEN

STEEL GUITAR

BASS

PIANO

RHYTHM GUITAR

69

MELODY

SN

BD

HH

CRASH

BASS

PIANO

RHYTHM GUITAR

70

MELODY

SN

BD

HH

HH OPEN

BASS

PIANO

RHYTHM GUITAR

71

MELODY

SN

BD

HH

HH OPEN

STEEL GUITAR

BASS

PIANO

FIDDLE

RHYTHM GUITAR

73

MELODY

SN

BD

HH

CRASH

RIDE

HH OPEN

STEEL GUITAR

BASS

PIANO

RHYTHM GUITAR

75

MELODY

SN

BD

HH

HH OPEN

BASS

PIANO

RHYTHM GUITAR

77

78

MELODY

SN

BD

HH

CRASH

RIDE

HH OPEN

STEEL GUITAR

BASS

PIANO

FIDDLE

RHYTHM GUITAR

80

MELODY

SN

BD

HH

RIDE

HH OPEN

STEEL GUITAR

BASS

PIANO

FIDDLE

RHYTHM GUITAR

81

MELODY

SN

BD

HH

RIDE

HH OPEN

STEEL GUITAR

BASS

PIANO

FIDDLE

RHYTHM GUITAR

83

MELODY

SN

BD

HH

CRASH

RIDE

HH OPEN

STEEL GUITAR

BASS

PIANO

RHYTHM GUITAR

85

MELODY

SN

BD

HH

RIDE

HH OPEN

STEEL GUITAR

BASS

PIANO

FIDDLE

RHYTHM GUITAR

Detailed description of the musical score: The score is for page 85 and consists of eleven staves. The MELODY staff (treble clef) starts with a dotted quarter note, followed by a quarter rest, and then a quarter note with a grace note. The SN (snare drum) staff shows a quarter note followed by a half note. The BD (bass drum) staff shows a quarter note followed by a half note. The HH (hi-hat) staff has a series of eighth notes marked with 'x'. The RIDE staff has a series of quarter notes marked with 'x'. The HH OPEN staff has a quarter rest followed by a quarter note with a grace note. The STEEL GUITAR staff (treble clef) features a series of chords and a sixteenth-note run. The BASS staff (bass clef) has a quarter note followed by a half note. The PIANO staff (grand staff) has a complex accompaniment with a sixteenth-note run in the right hand and a bass line in the left hand. The FIDDLE staff (treble clef) has a quarter note followed by a half note. The RHYTHM GUITAR staff (treble clef) has a series of chords and a sixteenth-note run.

87

MELODY

SN

BD

HH

CRASH

RIDE

HH OPEN

BASS

PIANO

FIDDLE

RHYTHM GUITAR

89

MELODY

SN

BD

HH

RIDE

HH OPEN

STEEL GUITAR

BASS

PIANO

FIDDLE

RHYTHM GUITAR

91

93

MELODY

SN

BD

HH

RIDE

HH OPEN

STEEL GUITAR

BASS

PIANO

FIDDLE

RHYTHM GUITAR

- PIANO:** Treble and Bass clefs, featuring a complex accompaniment with chords and moving lines.

95

MELODY

SN

BD

HH

CRASH

RIDE

HH OPEN

STEEL GUITAR

BASS

PIANO

FIDDLE

RHYTHM GUITAR

Detailed description of the musical score: The score is for page 95 and consists of 11 staves. The MELODY staff (treble clef) starts with a whole rest, followed by eighth notes G4, A4, B4, and C5. The SN (snare) staff has a half note G4. The BD (bass drum) staff has a half note G4. The HH (hi-hat) staff has a steady eighth-note pattern with 'x' marks. The CRASH staff has a single crash symbol. The RIDE staff has a steady eighth-note pattern with 'x' marks. The HH OPEN staff has a half note G4. The STEEL GUITAR staff (treble clef) has a whole note chord G4-B4-D5. The BASS staff (bass clef) has a half note G3. The PIANO staff (grand staff) has a half note chord G3-B3-D4. The FIDDLE staff (treble clef) has a half note G4 with a triplet of eighth notes. The RHYTHM GUITAR staff (treble clef) has a half note chord G3-B3-D4.

97

MELODY

SN

BD

HH

RIDE

HH OPEN

STEEL GUITAR

BASS

PIANO

RHYTHM GUITAR

99

MELODY

SN

BD

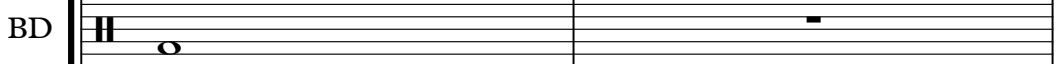

HH

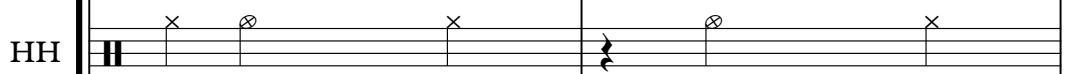

CRASH

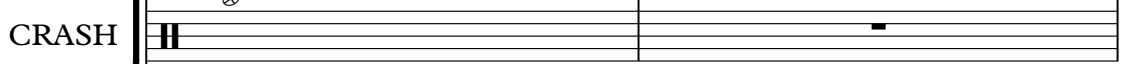

STEEL GUITAR

BASS

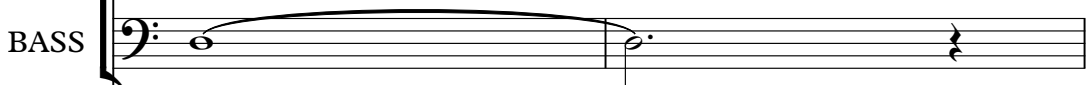

PIANO

RHYTHM GUITAR

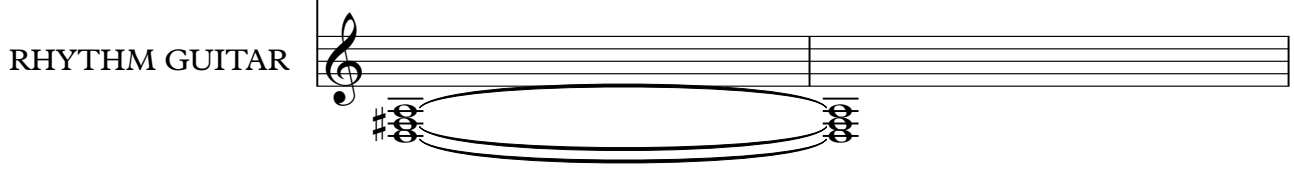

101

MELODY

SN

BD

HH

CRASH

RIDE

HH OPEN

BASS

PIANO

FIDDLE

RHYTHM GUITAR

103

MELODY

SN

BD

HH

CRASH

RIDE

HH OPEN

LTOM

HTOM

STEEL GUITAR

BASS

PIANO

FIDDLE

RHYTHM GUITAR

105

SN

BD

HH

CRASH

HH OPEN

L TOM

H TOM

M TOM

STEEL GUITAR

BASS

PIANO

FIDDLE

RHYTHM GUITAR

3

107

STEEL GUITAR

BASS

PIANO

FIDDLE

RHYTHM GUITAR

Chesnutt Mark - Blame It On Texas

MELODY

♩ = 152,999939

4

9

13

18

22

27

33

37

41

45

5

MELODY

97

101

♩ = 152,999939

7

13

19

25

31

37

43

49

55

61

67

73

79

85

91

97

103

BD

Chesnutt Mark - Blame It On Texas

♩ = 152,999939

7

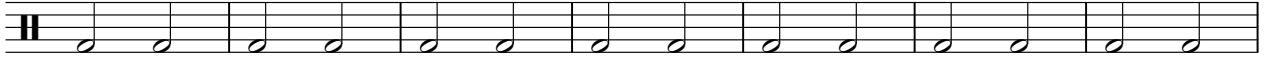

14

21

27

34

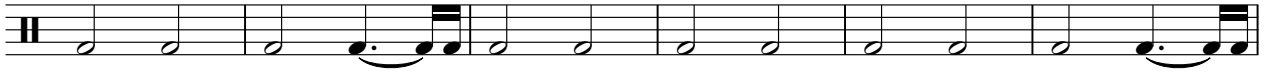

40

47

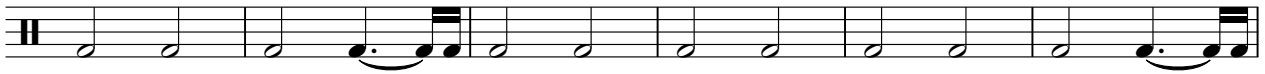

53

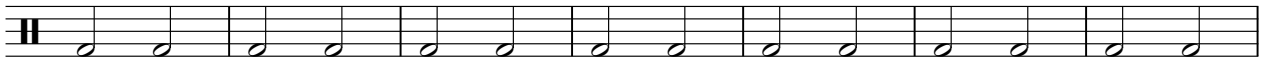

60

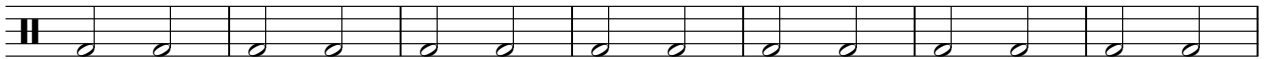

V.S.

HH

Chesnutt Mark - Blame It On Texas

♩ = 152,999939

3

5

9

13

17

21

25

29

33

37

V.S.

2

HH

41

45

49

53

57

61

65

69

73

78

3 3

82

86

90

94

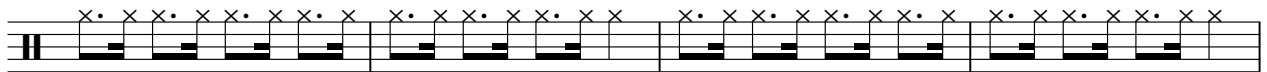

98

103

CRASH

Chesnutt Mark - Blame It On Texas

♩ = 152,999939

4/4 - 19 7

32 3 3 3

46 3 19 4

75 2 3 3

88 3 3 2

101 3

RIDE

Chesnutt Mark - Blame It On Texas

♩ = 152,999939

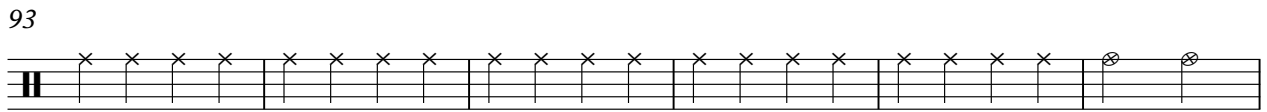
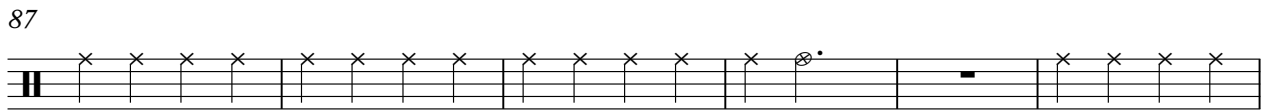
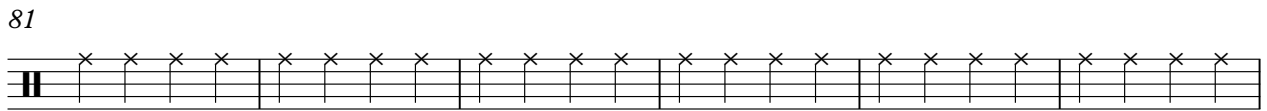
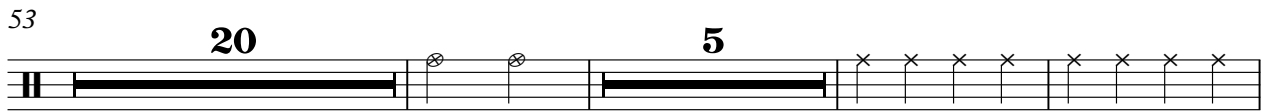
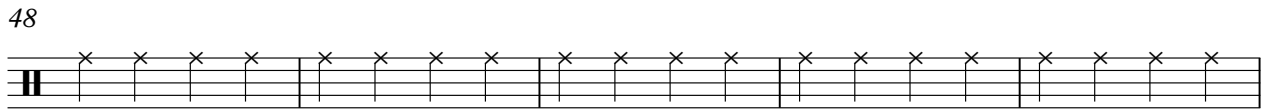
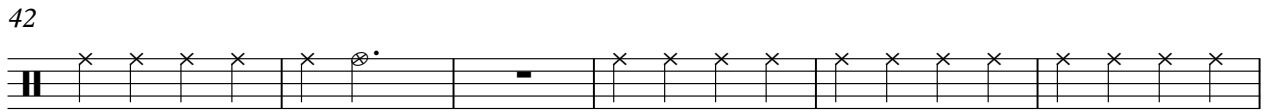
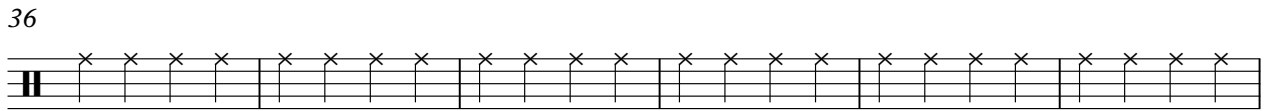
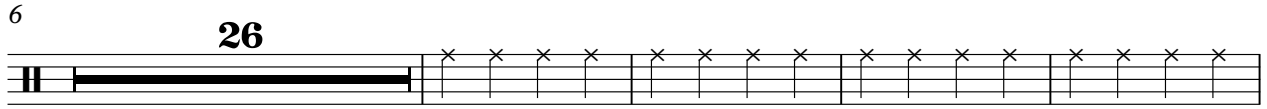
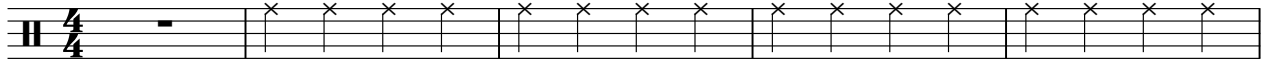

HH OPEN

Chesnutt Mark - Blame It On Texas

♩ = 152,999939

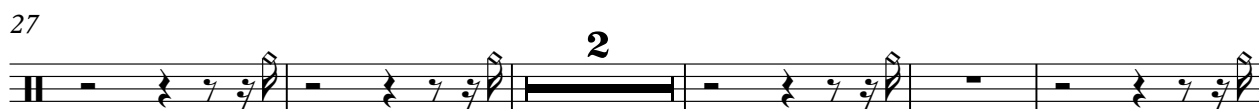
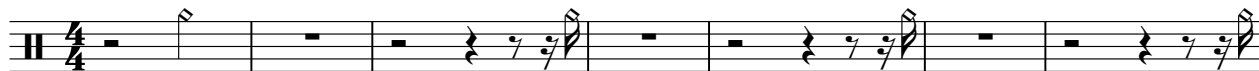

2

HH OPEN

66

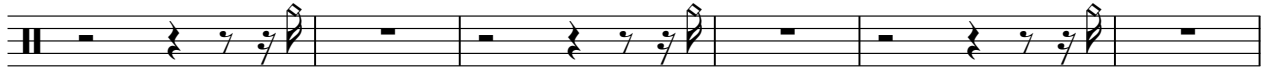

72

79

86

93

99

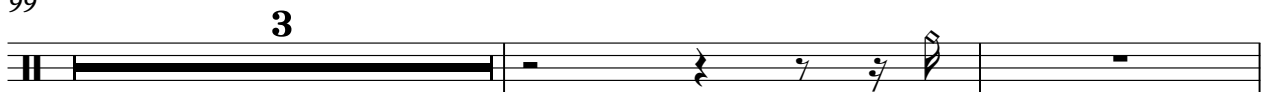

104

LTOM

Chesnutt Mark - Blame It On Texas

♩ = 152,999939

103

3

HTOM

Chesnutt Mark - Blame It On Texas

♩ = 152,999939

103

3

MTOM

Chesnutt Mark - Blame It On Texas

♩ = 152,999939

105

3

STEEL GUITAR

Chesnutt Mark - Blame It On Texas

♩ = 152,999939

19 8

31 8

38 3

45

50 3 2

59 3 3 2

65 2 2

72 2

78

83 8 3

2

STEEL GUITAR

90

2

96

100

2

105

Chesnutt Mark - Blame It On Texas

BASS

♩ = 152,999939

7

13

19

25

30

35

41

46

51

V.S.

Chesnutt Mark - Blame It On Texas

PIANO

♩ = 152,999939

5

8

11

14

17

V.S.

20

23

26

29

33

36

39

42

45

48

51

54

57

60

63

66

69

72

75

79

82

85

88

91

95

99

104

106

FIDDLE

Chesnutt Mark - Blame It On Texas

♩ = 152,999939

6 **24**

34 **2**

40 **2**

47

50

53 **18** **4**

77

82 **2**

88 **2**

2

FIDDLE

94

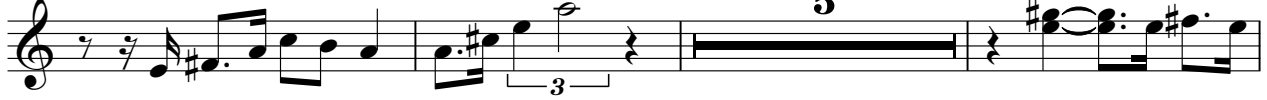

102

105

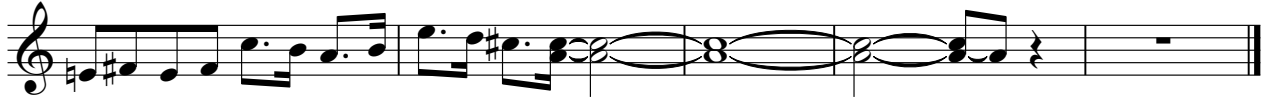

RHYTHM GUITAR

Chesnutt Mark - Blame It On Texas

♩ = 152,999939

5
8
10
12
14
16
18
20
22

V.S.

V.S.
