

# Chestnuts Roasting - Christmas Song

♩ = 69,000015

Melody

Drums

Harp

Bass

Melody doubled down 8va

Harmony

Harmony

Drums

Harp

Bass

6

Melody

Drums

Harp

Bass

Melody doubled down 8va

Harmony

Harmony

8

Melody

Drums

Harp

Bass

Melody doubled down 8va

Harmony

Harmony

10

Melody

Drums

Harp

Bass

Melody doubled down 8va

Harmony

Harmony

12

Melody

Drums

Harp

Bass

Melody doubled down 8va

Harmony

Harmony

14

Melody

Drums

Harp

Bass

Melody doubled down 8va

Harmony

Harmony

16

Melody

Drums

Harp

Bass

Melody doubled down 8va

Harmony

Harmony

18

Melody

Drums

Harp

Bass

Melody doubled down 8va

Harmony

Harmony

20

Melody

Drums

Harp

Bass

Melody doubled down 8va

Harmony

Harmony

22

Melody

Drums

Harp

Bass

Melody doubled down 8va

Harmony

Harmony

24

Melody

Drums

Harp

Bass

Melody doubled down 8va

Harmony

Harmony

26 7

Melody

Drums

Harp

Bass

Melody doubled down 8va

Harmony

Harmony

28

Melody

Drums

Harp

Bass

Melody doubled down 8va

Harmony

Harmony

30

Melody

Drums

Harp

Bass

Melody doubled down 8va

Harmony

Harmony

32

Melody

Drums

Harp

Bass

Melody doubled down 8va

Harmony

Harmony

34

Melody

Drums

Harp

Bass

Melody doubled down 8va

Harmony

Harmony

36

Melody

Drums

Harp

Bass

Melody doubled down 8va

Harmony

Harmony

38

Melody

Drums

Harp

Bass

Melody doubled down 8va

Harmony

Harmony

40

Melody

Drums

Harp

Bass

Melody doubled down 8va

Harmony

Harmony

42

Melody

Drums

Harp

Bass

Melody doubled down 8va

Harmony

Harmony

44

Melody

Drums

Harp

Bass

Melody doubled down 8va

Harmony

Harmony

46

Melody

Drums

Harp

Bass

Melody doubled down 8va

Harmony

Harmony

48

Melody

Drums

Harp

Bass

Melody doubled down 8va

Harmony

Harmony

50

Melody

Drums

Harp

Bass

Melody doubled down 8va

Harmony

Harmony

52

Melody

Drums

Harp

Bass

Melody doubled down 8va

Harmony

Harmony

54

Melody

Drums

Harp

Bass

Melody doubled down 8va

Harmony

Harmony

56

Melody

Drums

Harp

Bass

Melody doubled down 8va

Harmony

Harmony

58

Melody

Drums

Harp

Bass

Melody doubled down 8va

Harmony

Harmony

60

Melody

Drums

Harp

Bass

Melody doubled down 8va

Harmony

Harmony

62

Melody

Drums

Harp

Bass

Melody doubled down 8va

Harmony

Harmony

64

Melody

Drums

Harp

Bass

Melody doubled down 8va

Harmony

Harmony

66

Melody

Drums

Harp

Bass

Melody doubled down 8va

Harmony

Harmony

68

Melody

Drums

Harp

Bass

Melody doubled down 8va

Harmony

Harmony

70

Melody

Drums

Harp

Bass

Melody doubled down 8va

Harmony

Harmony

71

Drums

Harp

Bass

# Chestnuts Roasting - Christmas Song

Melody

♩ = 69,000015

6

11

16

21

25

29

34

2

Melody

39

44

49

54

58

63

67

# Chestnuts Roasting - Christmas Song

## Drums

♩ = 69,000015

V.S.

## Drums

- Measure 32: Snare and hi-hat on 1, 2, 3, 4, 5, 6. Kick on 1, 2, 3, 4, 5, 6.
- Measure 35: Snare and hi-hat on 1, 2, 3, 4, 5, 6. Kick on 1, 2, 3, 4, 5, 6.
- Measure 38: Snare and hi-hat on 1, 2, 3, 4, 5, 6. Kick on 1, 2, 3, 4, 5, 6.
- Measure 41: Snare and hi-hat on 1, 2, 3, 4, 5, 6. Kick on 1, 2, 3, 4, 5, 6.
- Measure 44: Snare and hi-hat on 1, 2, 3, 4, 5, 6. Kick on 1, 2, 3, 4, 5, 6.
- Measure 47: Snare and hi-hat on 1, 2, 3, 4, 5, 6. Kick on 1, 2, 3, 4, 5, 6.
- Measure 50: Snare and hi-hat on 1, 2, 3, 4, 5, 6. Kick on 1, 2, 3, 4, 5, 6.
- Measure 53: Snare and hi-hat on 1, 2, 3, 4, 5, 6. Kick on 1, 2, 3, 4, 5, 6.
- Measure 56: Snare and hi-hat on 1, 2, 3, 4, 5, 6. Kick on 1, 2, 3, 4, 5, 6.
- Measure 59: Snare and hi-hat on 1, 2, 3, 4, 5, 6. Kick on 1, 2, 3, 4, 5, 6.

62 **Drums** 3

65

68

70

# Chestnuts Roasting - Christmas Song

Harp

♩ = 69,000015

V.S.

Harp

15

17

19

21

23

25

Harp

27

29

32

35

37

40

42

44

46

48

50

52

54

3

3

57

3

3

59

3

3

61

3

3

63

3

3

65

6

3

6

Harp

67

69

71

# Chestnuts Roasting - Christmas Song

Bass

♩ = 69,000015

2

7

12

17

22

27

32

37

42

47

V.S.

2

Bass

52

57

61

66

70

# Chestnuts Roasting - Christmas Song

Melody doubled down 8va

♩ = 69,000015

V.S.

2

Melody doubled down 8va

54

58

63

67

# Chestnuts Roasting - Christmas Song

## Harmony

♩ = 69,000015

6

11

15

20

24

28

33

38

43

47

V.S.

52

56

60

65

68

# Chestnuts Roasting - Christmas Song

## Harmony

♩ = 69,000015

**6**

11

16

21

25

29

34

39

44

49

V.S.

54

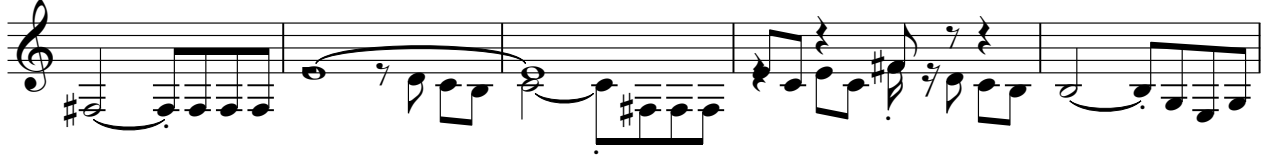

59

63

67

