

Chico Cesar - Pedra de Resposta

♩ = 115,009949

5

6

7

8

9

10

12

Ten. Sax.

Perc.

Kora

E. Bass

13

Tbn.

Perc.

Kora

E. Bass

Tape Smp. Brs

14

Perc.

Kora

E. Bass

Tape Smp. Brs

15

Perc.

Kora

E. Bass

Tape Smp. Brs

16

Ten. Sax.

Tbn.

Perc.

Kora

E. Bass

Tape Smp. Brs

17

Perc.

Kora

E. Bass

Tape Smp. Brs

Tape Smp. Brs

18

Ten. Sax.

Tbn.

Perc.

E. Gtr.

Kora

E. Bass

20

Perc.

Kora

E. Bass

21

Perc.

Kora

E. Bass

23

Perc.

Kora

E. Bass

24

Perc.

Kora

E. Bass

Tape Smp. Brs

Measures 24-25. Percussion features a complex rhythmic pattern with 'x' marks. Kora has a melodic line with triplets. E. Bass has a bass line with triplets. Tape Smp. Brs is empty.

26

Perc.

Kora

E. Bass

Measures 26-27. Percussion features a complex rhythmic pattern with 'x' marks. Kora has a melodic line with triplets. E. Bass has a bass line with triplets.

27

Perc.

Kora

E. Bass

Measures 27-28. Percussion features a complex rhythmic pattern with 'x' marks. Kora has a melodic line with triplets. E. Bass has a bass line with triplets.

28

Perc.

Kora

E. Bass

Measures 28-29. Percussion features a complex rhythmic pattern with 'x' marks. Kora has a melodic line with triplets. E. Bass has a bass line with triplets.

30

Perc.

Kora

E. Bass

32

Perc.

Kora

E. Bass

33

Perc.

Kora

E. Bass

34

Perc.

Kora

E. Bass

Tape Smp. Brs

35

Perc.

Kora

E. Bass

36

Tbn.

Perc.

Kora

E. Bass

37

Perc.

Kora

E. Bass

38

Perc.

Kora

E. Bass

39

Perc.

Kora

E. Bass

40

Perc.

Kora

E. Bass

42

Perc.

Kora

E. Bass

Tape Smp. Brs

44

Perc.

Kora

E. Bass

Tape Smp. Brs

45

Perc.

Kora

E. Bass

Tape Smp. Brs

46

Ten. Sax.

Tbn.

Perc.

Kora

E. Bass

48

Ten. Sax.

Perc.

Kora

E. Bass

49

Tbn.

Perc.

Kora

E. Bass

50

Perc.

Kora

E. Bass

51

Ten. Sax.

Tbn.

Perc.

Kora

E. Bass

Tape Smp. Brs

52

Ten. Sax.

Tbn.

Perc.

Kora

E. Bass

Tape Smp. Brs

53

Ten. Sax.

Tbn.

Perc.

Kora

E. Bass

Tape Smp. Brs

54

Ten. Sax.

Tbn.

Perc.

Kora

E. Bass

Tape Smp. Brs

55

Ten. Sax.

Tbn.

Perc.

Kora

E. Bass

Tape Smp. Brs

56

Ten. Sax.

Tbn.

Perc.

Kora

E. Bass

Tape Smp. Brs

57

Ten. Sax.

Tbn.

Perc.

E. Gtr.

Kora

E. Bass

Tape Smp. Brs

Tape Smp. Brs

59

Perc.

E. Gtr.

Kora

E. Bass

Tape Smp. Brs

Tape Smp. Brs

60

Perc.

E. Gtr.

Kora

E. Bass

61

Perc.

E. Gtr.

Kora

E. Bass

62

Perc.

E. Gtr.

Kora

E. Bass

Tape Smp. Brs

63

Perc.

E. Gtr.

Kora

E. Bass

Tape Smp. Brs

64

Perc.

E. Gtr.

Kora

E. Bass

65

Perc.

E. Gtr.

Kora

E. Bass

Tape Smp. Brs

67

Perc.

Kora

E. Bass

69

Perc.

Kora

E. Bass

70

Perc.

Kora

E. Bass

72

Perc.

Kora

E. Bass

74

Perc.

Kora

E. Bass

76

Perc.

Kora

E. Bass

77

Perc.

E. Gtr.

Kora

E. Bass

79

Ten. Sax.

Tbn.

Perc.

E. Gtr.

Kora

E. Bass

Tape Smp. Brs

Tape Smp. Brs

81

Ten. Sax.

Tbn.

Perc.

E. Gtr.

Kora

E. Bass

Tape Smp. Brs

Tape Smp. Brs

82

Tenor Saxophone

Chico Cesar - Pedra de Respona

♩ = 115,009949

2

3

6

9

4

16

29

3

51

54

57

59

21

2

Trombone

Chico Cesar - Pedra de Resposta

♩ = 115,009949

2

6

9

13

3 2 18 9

46

2 2

53

56

59

20 3

Chico Cesar - Pedra de Resposta

Percussion

♩ = 115,009949

V.S.

Percussion

14

15

16

17

19

21

22

23

24

26

Percussion

27

28

30

32

33

35

36

37

39

41

V.S.

Percussion

Percussion

55

6

56

3

58

3

60

3

62

3

63

3

64

3

66

3

68

3

69

3

V.S.

Percussion

70

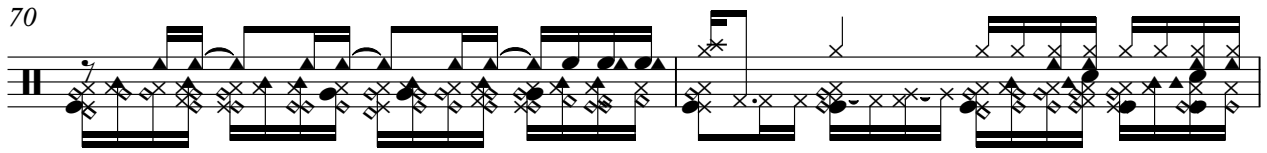

72

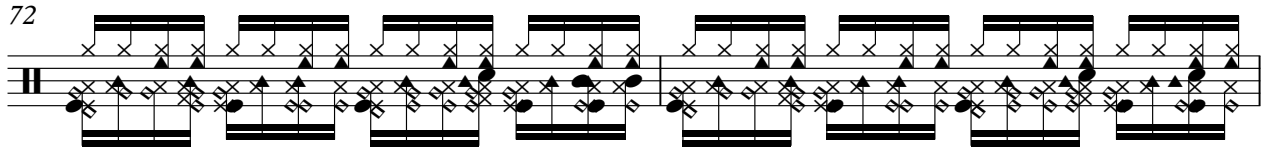

74

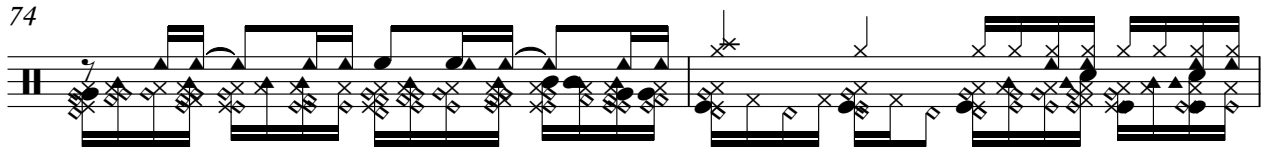

76

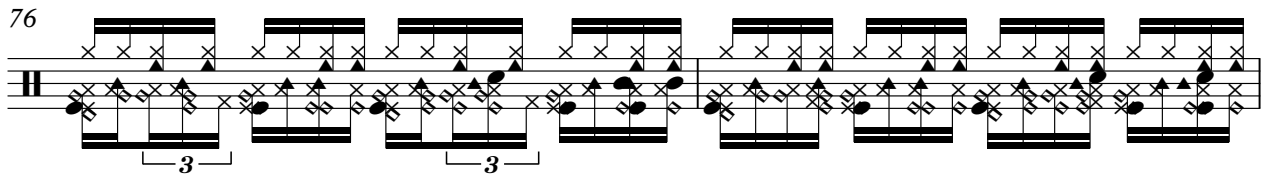

78

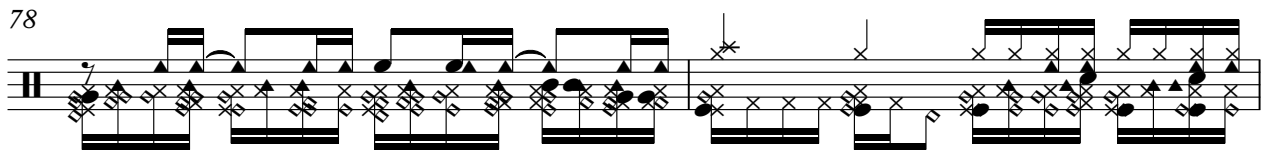

80

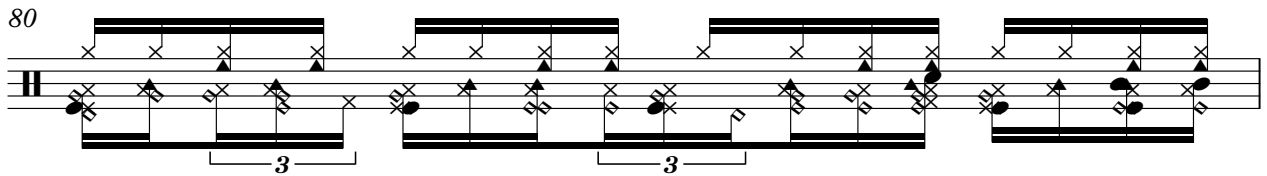

81

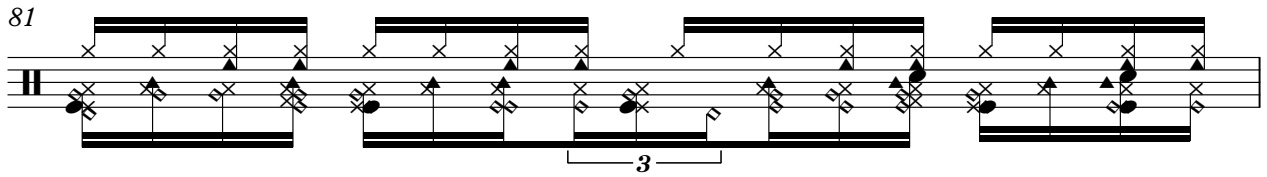

82

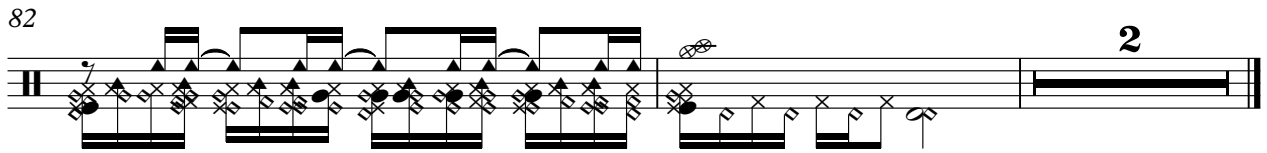

♩ = 115,009949

10 7

20

37

60

62

65

10

77

2

Chico Cesar - Pedra de Resposta

Kora

♩ = 115,009949

2

6

9

12

15

17

20

22

25

28

V.S.

2

31 *Kora*

34

36

38

40

42

45

48

51

53

53

53

3 Kora 3 3

Electric Bass

Chico Cesar - Pedra de Resposta

♩ = 115,009949

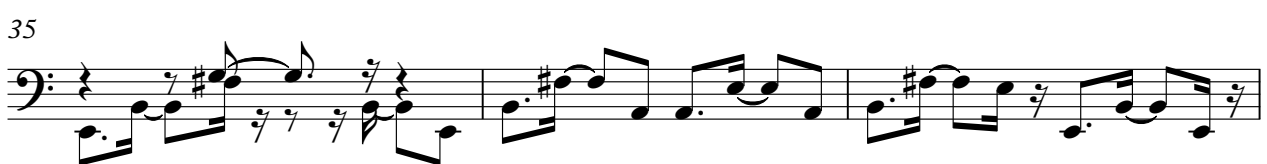
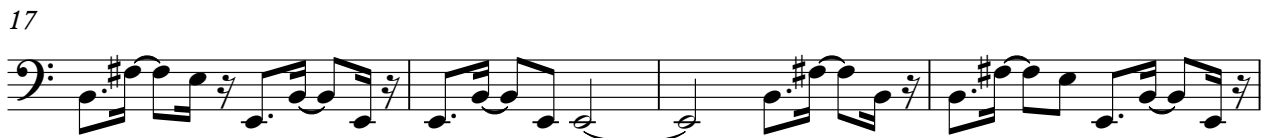

V.S.

38

41

45

48

51

54

58

62

66

70

74

78

81

2

Chico Cesar - Pedra de Resposta
Tape Sampler Keyboard [Brass]

♩ = 115,009949

51

54

57

60

Chico Cesar - Pedra de Resposta
Tape Sampler Keyboard [Brass]

♩ = 115,009949

12 4 8 20

45

13 2

62

65

15 3
