

Child - It's Only Make Believe

♩ = 200,000000 ♩ = 107,003563

Alto Saxophone

Baritone Saxophone

Percussion

Tubular Bells

Jazz Guitar 0250IOMB

Electric Guitar

7-string Electric Guitar

Acoustic Bass

Alto

Lead 6 (Voice)

♩ = 200,000000 ♩ = 107,003563

Viola

Solo

6

Perc.

Tub. B.

J. Gtr.

E. Gtr.

A. Bass

Lead 6

9

Perc. $\text{♩} = 40,000000 \quad \text{♩} = 72,000290$

Tub. B.

J. Gtr.

E. Gtr.

A. Bass

Lead 6

Solo $\text{♩} = 40,000000 \quad \text{♩} = 72,000290$

13

Perc.

J. Gtr.

E. Gtr.

E. Gtr.

A. Bass

Solo

17

Perc.

J. Gtr.

E. Gtr.

A. Bass

Solo

20

Perc.

J. Gtr.

E. Gtr.

A. Bass

Solo

23

♩ = 73,001404

Perc.

J. Gtr.

E. Gtr.

E. Gtr.

A. Bass

A.

Solo

♩ = 73,001404

27

Perc.

J. Gtr.

E. Gtr.

A. Bass

A.

Solo

30 Perc. J. Gtr. E. Gtr. A. Bass A. Solo

33 Perc. J. Gtr. E. Gtr. E. Gtr. A. Bass A. Solo

$\text{♩} = 74,000076$

Alto Sax. $\text{♩} = 73,001404$ $\text{♩} = 72,000290$

Bari. Sax.

Perc.

E. Gtr.

E. Gtr.

A. Bass

A.

Vla.

Solo

Alto Sax.

Bari. Sax.

Perc.

E. Gtr.

A. Bass

A.

Vla.

Solo

43 $\text{♩} = 73,001404$ $\text{♩} = 74,000076$

Alto Sax.

Bari. Sax.

Perc.

J. Gtr.

E. Gtr.

A. Bass

A.

Vla.

Solo

46

Alto Sax.

Bari. Sax.

Perc.

J. Gtr.

E. Gtr.

A. Bass

A.

Vla.

Solo

Alto Sax. ♩ = 73,001404

Perc.

J. Gtr.

E. Gtr.

A. Bass

A.

Vla.

Solo

Perc.

J. Gtr.

E. Gtr.

A. Bass

A.

Vla.

Solo

55 ♩ = 74,000076 ♩ = 75,000000

Bari. Sax.

Perc.

J. Gtr.

E. Gtr.

A. Bass

A.

Vla.

Solo

59 ♩ = 73,001404

Bari. Sax.

Perc.

J. Gtr.

E. Gtr.

A. Bass

A.

Vla.

Solo

62

Bari. Sax.

Perc.

Tub. B.

J. Gtr.

E. Gtr.

A. Bass

A.

Vla.

Solo

65

♩ = 66,000069 ♩ = 62,000126

Bari. Sax.

Perc.

Tub. B.

J. Gtr.

E. Gtr.

A. Bass

A.

Vla.

Solo

66

Bari. Sax.

Perc.

Tub. B.

J. Gtr.

E. Gtr.

A. Bass

A.

Vla.

Solo

67

Perc.

Tub. B.

E. Gtr.

A. Bass

A.

Vla.

Solo

Child - It's Only Make Believe

Alto Saxophone

♪ = 200,000000 ♪ = 107,003563

6 ♪ = 40,000000 ♪ = 72,000290 ♪ = 73,001404 ♪ = 74,000076

5 **13** **12**

37 ♪ = 73,001404 ♪ = 72,000290

40 ♪ = 73,001404

45 ♪ = 74,000076

49 ♪ = 73,001404 ♪ = 74,000076 ♪ = 73,001404

4 **4** **5**

64 ♪ = 66,000000 ♪ = 000000126

3 **2**

Baritone Saxophone

Child - It's Only Make Believe

♪ = 200,000000 ♭ = 107,003563

6 ♭ = 40,000000 ♭ = 72,000290 ♭ = 73,001404 ♭ = 74,000076

5 **13** **12** **2**

38 ♭ = 73,001404 ♭ = 72,000290

41 ♭ = 73,001404

44 ♭ = 74,000076

2

50 ♭ = 73,001404 ♭ = 74,000076 ♭ = 73,001404

5 **3**

64 ♭ = 66,000000 ♭ = 62,000126

2

Percussion

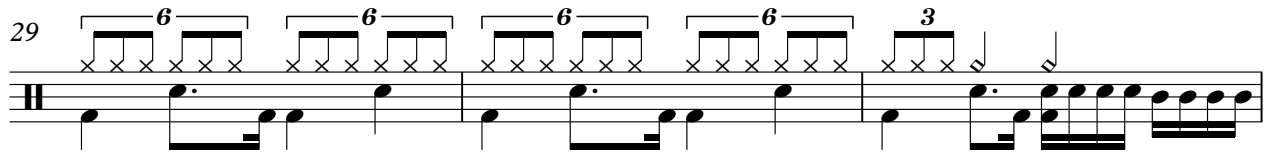
29 

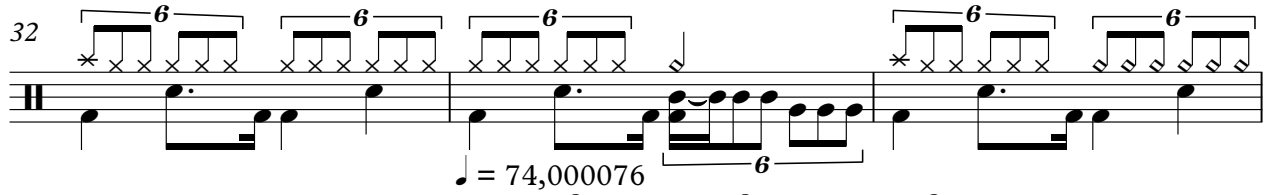
32 

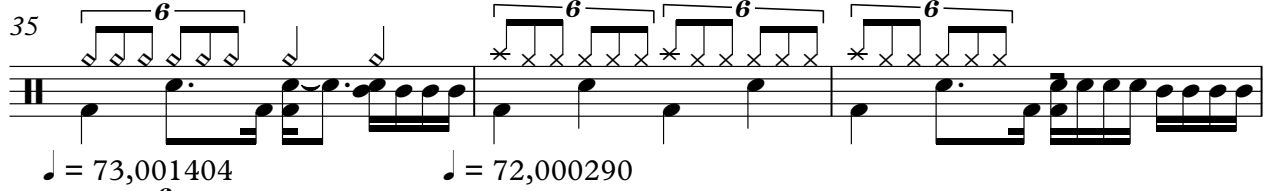
35 

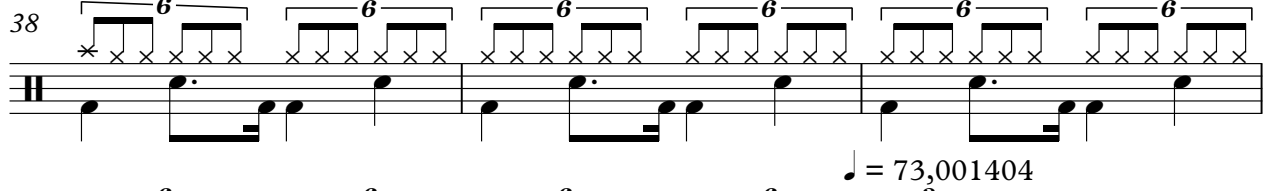
38 

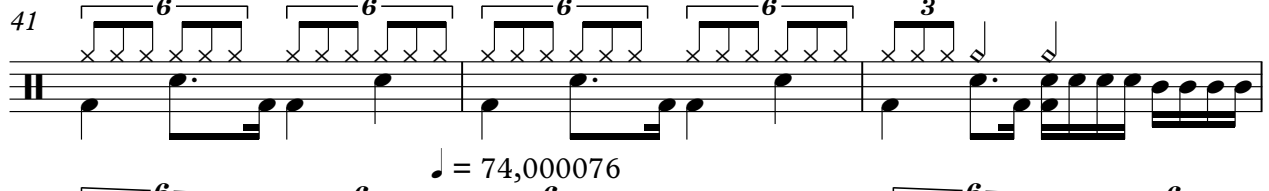
41 

44 

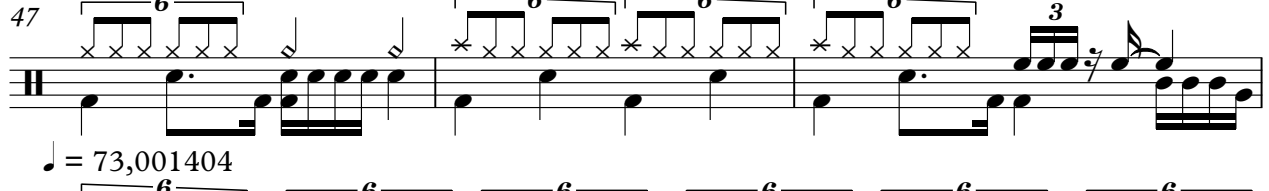
47 

50 

53 

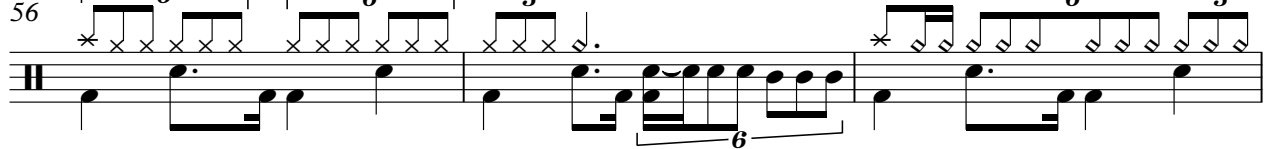
56 

♩ = 73,001404 Percussion

59

61

64

♩ = 66,000069 ♩ = 62,000126

66

67

68

Jazz Guitar

Child - It's Only Make Believe

♩ = 200,000000 0250IOMB ♩ = 107,003563

6

11 ♩ = 40,000000 ♩ = 72,000290

16

19

22 ♩ = 73,001404

27

31

34 ♩ = 74,000076

37 ♩ = 73,001404 ♩ = 72,000290 4 2

2

Jazz Guitar

45 ♩ = 74,000076

♩ = 73,001404

51

55 ♩ = 74,000076 75,000000

59 ♩ = 73,001404

64 ♩ = 66,060000126

68

2

Child - It's Only Make Believe

Electric Guitar

♩ = 200,000000 ♩ = 107,003563

6 ♩ = 40,000000 ♩ = 72,000290

16

19

22 ♩ = 73,001404

26

29

32

34 ♩ = 74,000076

2

Electric Guitar

38 ♩ = 73,001404

41 ♩ = 73,001404

44 ♩ = 74,000076

50 ♩ = 73,001404

53 ♩ = 74,000076 ♩ = 75,000000

59 ♩ = 73,001404

65 ♩ = 66,000069 ♩ = 62,000126

68

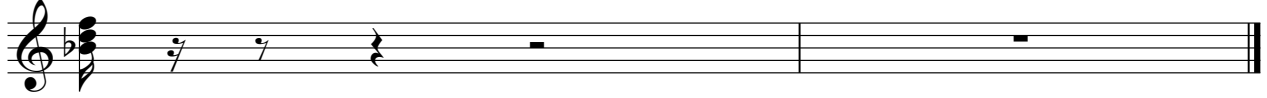

Child - It's Only Make Believe

7-string Electric Guitar

♩ = 200,000000

♩ = 107,003563

Tab for measures 1-5. The strings are labeled E, B, G, D, A, E, A from top to bottom. A single note '0' is shown on the 6th string in the 5th measure.

6

♩ = 40,000,000290

Tab for measures 6-12. The strings are labeled T, A, B from top to bottom. Notes are shown on the A and B strings with fret numbers: 0, 2, 2, 5, 5, 2, 0, 0, 2, 4, 0, 0, 4, 2.

13

10

♩ = 73,001404

Tab for measures 13-15. The strings are labeled T, A, B from top to bottom. Notes are shown on the A and B strings with fret numbers: 0, 0, 4, 2, 0, 2, 0, 0, 2, 4, 0, 0, 4, 2, 0, 0, 4, 2, 0.

26

10

♩ = 74,000076

♩ = 73,001404 ♩ = 72,000290

Tab for measures 26-31. The strings are labeled T, A, B from top to bottom. Notes are shown on the A and B strings with fret numbers: 0, 0, 2, 4, 0, 0, 4, 2, 0, 0. A 10-measure rest is shown on the A string in measures 26-27 and 31.

43

♩ = 73,001404 ♩ = 74,000076 ♩ = 73,001404 ♩ = 74,000076 ♩ = 75,00001404

2

5

5

4

5

Tab for measures 43-47. The strings are labeled T, A, B from top to bottom. Notes are shown on the A and B strings with fret numbers: 0, 0, 2, 4, 0, 0, 4, 2, 0, 0.

64

♩ = 66,000069 ♩ = 62,000126

3

2

Tab for measures 64-65. The strings are labeled T, A, B from top to bottom. Notes are shown on the A and B strings with fret numbers: 0, 0, 2, 4, 0, 0, 4, 2, 0, 0.

Child - It's Only Make Believe

Acoustic Bass

♩ = 200,000000

♩ = 107,003563

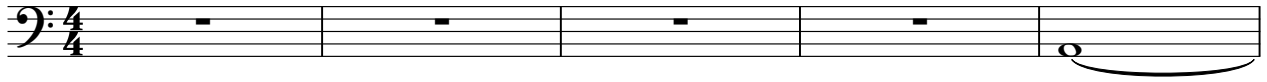

6

♩ = 407,0700000290

13

18

23

♩ = 73,001404

28

33

♩ = 74,000076

38 ♩ = 73,001404 ♩ = 72,000290

43 ♩ = 73,001404

♩ = 74,000076

48

♩ = 73,001404

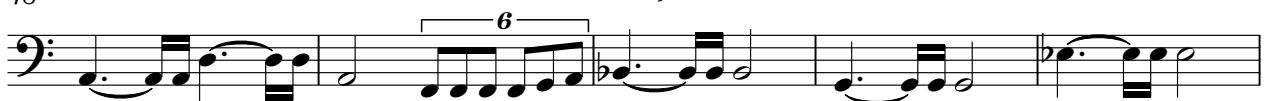

V.S.

2

Acoustic Bass

53

$\text{♩} = 74,000076$ $\text{♩} = 75,000000$

57

$\text{♩} = 73,001404$

62

$\text{♩} = 66,000,000$ $\text{♩} = 126$

68

Child - It's Only Make Believe

Alto

♩ = 200,000000 ♩ = 107,003563

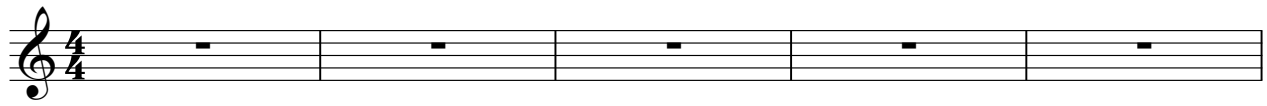

6 ♩ = 40,000000 ♩ = 72,000290 ♩ = 73,001404

5 **13** **2**

30 ♩ = 74,000076

38 ♩ = 73,001404 ♩ = 72,000290 ♩ = 73,001404 ♩ = 74,000076

47 ♩ = 73,001404

55 ♩ = 74,000076 ♩ = 200,000000 ♩ = 73,001404

61

64 ♩ = 66,000069126

2

Child - It's Only Make Believe

Lead 6 (Voice)

♪ = 200,000000 ♪ = 107,003563

6 ♪ = 40,000,000290 **12**

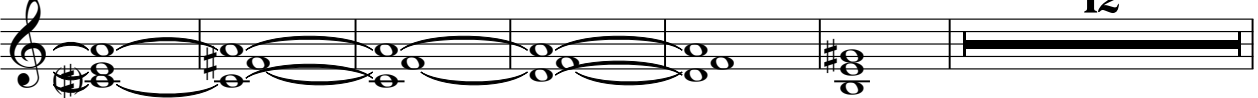

♪ = 73,001404 ♪ = 74,000076 ♪ = 73,001404 ♪ = 72,000290 ♪ = 73,001404

24 **12** **2** **4** **2**

45 ♪ = 74,000076 ♪ = 73,001404 ♪ = 74,000076 ♪ = 75,00000001404

5 **5** **4** **5**

64 ♪ = 66,00000000126 **2**

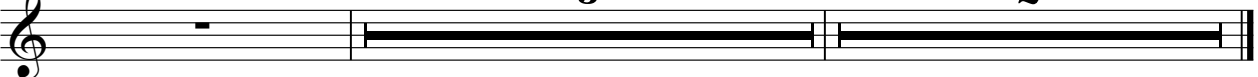

Child - It's Only Make Believe

Viola

♩ = 200,000000 ♩ = 107,003563

6 ♩ = 40,000000 ♩ = 72,000290 ♩ = 73,001404 ♩ = 74,000076

5 13 12 2

38 ♩ = 73,001404 ♩ = 72,000290

43 ♩ = 73,001404 ♩ = 74,000076

49 ♩ = 73,001404

53 ♩ = 74,000076 ♩ = 60,000000

59 ♩ = 73,001404

63 ♩ = 66,000069 ♩ = 62,000126

66 2

Child - It's Only Make Believe

Solo

V.S.

Solo

38 = 73,001404

41 = 73,001404

44 = 74,000076

50 = 73,001404

53 = 74,000076 = 75,000000

59 = 73,001404

65 = 66,000069 = 62,000126

Solo

3

68

2