

Child of man - Noa

♩ = 122,000069

Drums

Percussion

Melody
Jazz Guitar

Nylon gt
Kora

Bass
5-string Fretless Electric Bass

Choir ah
Alto

Synbrass
Synth Brass

Slow str
Tape Sampler Keyboard [Strings]

♩ = 122,000069

Warm pad
Pad 5 (Bowed)

Piano
Solo

3
Kora

5
J. Gtr.
Kora

7

J. Gtr.

Kora

9

J. Gtr.

Kora

11

J. Gtr.

Kora

12

J. Gtr.

Kora

13

J. Gtr.

Kora

15

J. Gtr.

Kora

17

J. Gtr.

Kora

19

J. Gtr.

Kora

21

J. Gtr.

Kora

23

J. Gtr.

Kora

25

Perc.

J. Gtr.

Kora

E. Bass

27

Perc.

J. Gtr.

Kora

E. Bass

29

31

33

35

36

37

38

40

41

43

45

46

47

48

49

50

51

52

54

55

56

57

Perc.

J. Gtr.

Kora

E. Bass

Pad 5

Solo

58

Perc.

J. Gtr.

Kora

E. Bass

Pad 5

Solo

59

Perc.

J. Gtr.

Kora

E. Bass

Pad 5

Solo

60

Perc.

J. Gtr.

Kora

E. Bass

Pad 5

Solo

61

Perc.

J. Gtr.

Kora

E. Bass

Pad 5

Solo

62

Perc.

J. Gtr.

Kora

E. Bass

Pad 5

Solo

63

64

65

66

67

Perc.

J. Gtr.

Kora

E. Bass

Pad 5

Solo

68

Perc.

J. Gtr.

Kora

E. Bass

Pad 5

Solo

69

Perc. J. Gtr. Kora E. Bass Pad 5 Solo

70

Perc. J. Gtr. Kora E. Bass Pad 5 Solo

71

Perc. J. Gtr. Kora E. Bass Tape Smp. Str Solo

72

Perc. J. Gtr. Kora E. Bass Tape Smp. Str Pad 5 Solo

73

Perc.

J. Gtr.

Kora

E. Bass

Tape Smp. Str.

Pad 5

Solo

74

Perc.

J. Gtr.

Kora

E. Bass

Tape Smp. Str.

Pad 5

Solo

75

Perc.

J. Gtr.

Kora

E. Bass

Tape Smp. Str

Pad 5

Solo

76

Perc.

J. Gtr.

Kora

E. Bass

Tape Smp. Str

Pad 5

Solo

77

78

79

Perc. J. Gtr. Kora E. Bass Tape Smp. Str. Solo

80

Perc. J. Gtr. Kora E. Bass Tape Smp. Str. Pad 5 Solo

81

Perc.

J. Gtr.

Kora

E. Bass

Tape Smp. Str

Pad 5

Solo

82

Perc.

J. Gtr.

Kora

E. Bass

Tape Smp. Str

Pad 5

Solo

==

83

Perc. J. Gtr. Kora E. Bass

Tape Smp. Str

Pad 5

Solo

==

84

Perc. J. Gtr. Kora E. Bass

Tape Smp. Str

Pad 5

Solo

86

Perc.

J. Gtr.

Kora

E. Bass

A.

Pad 5

Solo

88

Perc.

J. Gtr.

Kora

E. Bass

A.

Pad 5

Solo

90

Perc.

J. Gtr.

Kora

E. Bass

Syn. Br.

Pad 5

Solo

91

Perc.

J. Gtr.

Kora

E. Bass

Syn. Br.

Pad 5

Solo

92

Perc.

J. Gtr.

Kora

E. Bass

Syn. Br.

Pad 5

Solo

93

94

96

Perc.

J. Gtr.

Kora

E. Bass

Syn. Br.

Pad 5

Solo

98

Perc.

J. Gtr.

Kora

E. Bass

Syn. Br.

Pad 5

Solo

100

Perc. J. Gtr. Kora E. Bass Syn. Br. Pad 5 Solo

101

Perc. J. Gtr. Kora E. Bass Syn. Br. Pad 5 Solo

102

Perc. J. Gtr. Kora E. Bass Syn. Br. Pad 5 Solo

103

Perc. J. Gtr. Kora E. Bass Syn. Br. Pad 5 Solo

104

Perc.

J. Gtr.

Kora

E. Bass

Pad 5

Solo

105

Perc.

J. Gtr.

Kora

E. Bass

Pad 5

Solo

106

Perc. J. Gtr. Kora E. Bass Syn. Br. Pad 5 Solo

107

Perc. J. Gtr. Kora E. Bass Syn. Br. Pad 5 Solo

108

Perc.

J. Gtr.

Kora

E. Bass

Syn. Br.

Pad 5

Solo

109

Perc.

J. Gtr.

Kora

E. Bass

Syn. Br.

Pad 5

Solo

110

111

112

Perc.

J. Gtr.

Kora

E. Bass

Pad 5

Solo

113

Perc.

J. Gtr.

Kora

E. Bass

Tape Smp. Str.

Pad 5

Solo

114

115

116

Perc. 

J. Gtr. 

Kora 

E. Bass 

Tape Smp. Str 

Pad 5 

Solo 

117

Perc. 

J. Gtr. 

Kora 

E. Bass 

Tape Smp. Str 

Pad 5 

Solo 

==

118

Perc.

J. Gtr.

Kora

E. Bass

Tape Smp. Str

Pad 5

Solo

119

Perc.

J. Gtr.

Kora

E. Bass

Tape Smp. Str

Pad 5

Solo

==

120

Perc. 

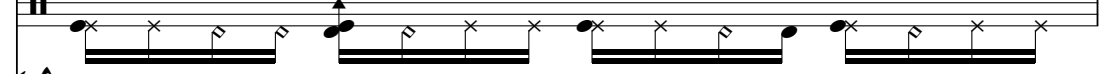
J. Gtr. 

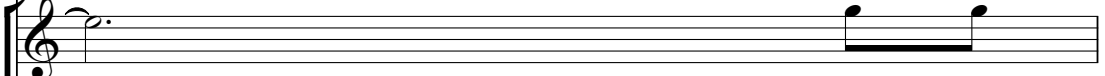
Kora 

E. Bass 

Tape Smp. Str 

Pad 5 

Solo 

121

Perc. 

J. Gtr. 

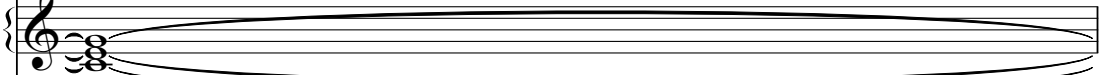
Kora 

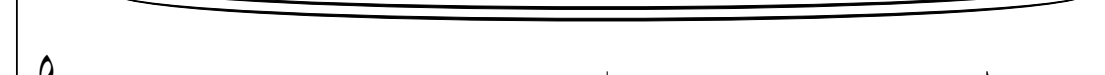
E. Bass 

Tape Smp. Str 

Pad 5 

Solo 

122

Perc.

J. Gtr.

Kora

E. Bass

Tape Smp. Str

Solo

123

Perc.

J. Gtr.

Kora

E. Bass

Tape Smp. Str

Pad 5

Solo

124

Perc.

J. Gtr.

Kora

E. Bass

Tape Smp. Str

Pad 5

Solo

125

Perc.

J. Gtr.

Kora

E. Bass

Tape Smp. Str

Pad 5

Solo

==

126

Perc. J. Gtr. Kora E. Bass

Tape Smp. Str. Pad 5 Solo

127

Perc. J. Gtr. Kora E. Bass

Tape Smp. Str. Pad 5 Solo

128

130

131

Perc. J. Gtr. Kora E. Bass Syn. Br. Pad 5 Solo

Perc.

J. Gtr.

Kora

E. Bass

A.

Syn. Br.

Tape Smp. Str.

Pad 5

Solo

Percussion

Child of man - Noa

♩ = 122,000069

Drums

25

28

31

34

36

38

40

43

45

47

49

51

53

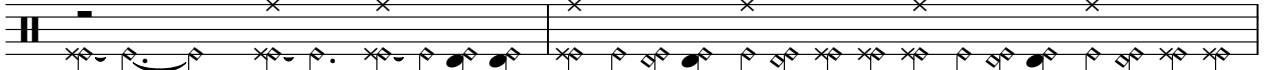

55

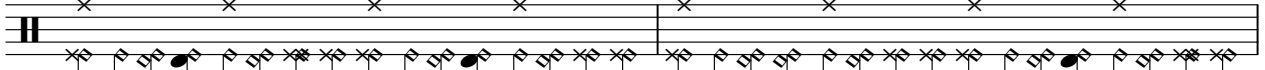

57

59

61

Percussion

63

65

67

69

71

73

75

77

79

81

V.S.

Percussion

Percussion

104

106

108

110

112

114

116

118

120

122

V.S.

Percussion

124

126

128

130

132

♩ = 122,000069

Melody

5

9

13

2

18

22

27

33

37

40

90

93

98

103

107

111

116

121

126

133

♩ = 122,000069

Nylon gt

4

7

10

12

14

16

19

21

23

V.S.

Kora

3

44

46

48

50

52

54

56

58

60

62

V.S.

V.S.

104

106

108

110

112

114

116

118

120

122

124

126

129

131

5-string Fretless Electric Bass Child of man - Noa

♩ = 122,000069

Bass

25

29

34

39

44

48

53

58

63

68

V.S.

73

78

83

87

90

94

97

101

106

110

115

121

126

130

Alto

Child of man - Noa

♩ = 122,000069
Choir ah

86

89

46

Synth Brass

Child of man - Noa

♩ = 122,000069

Synbrass

89

94

2

100

107

129

4

Child of man - Noa
Tape Sampler Keyboard [Strings]

♩ = 122,000069
Slow str

70

77

85

28

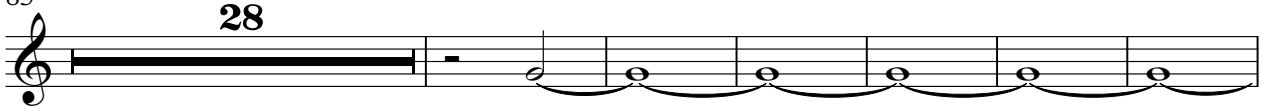

119

125

8

Pad 5 (Bowed)

Child of man - Noa

♩ = 122,000069
 Warm pad **42**

48

52

58

63

67

72

76

Pad 5 (Bowed)

80

85

91

95

101

107

112

118

124

129

Child of man - Noa

Solo

♩ = 122,000069

Piano

31

V.S.

57

60

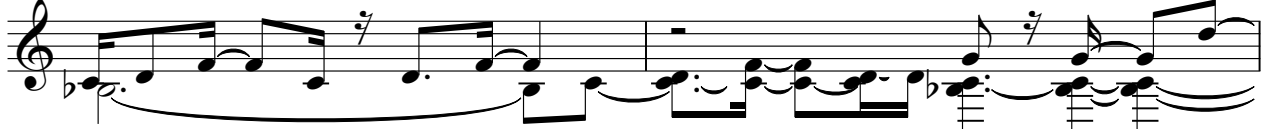

62

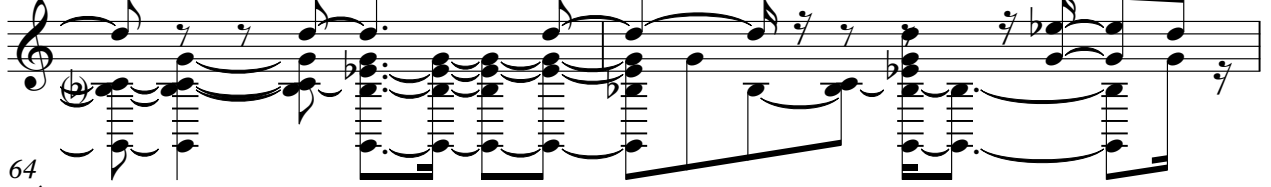

64

66

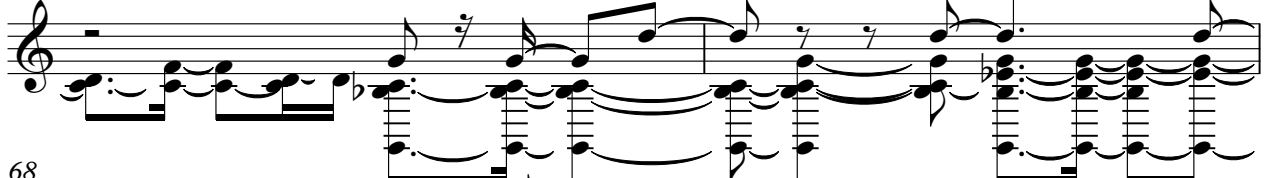

68

70

74

78

81

V.S.

112

115

119

122

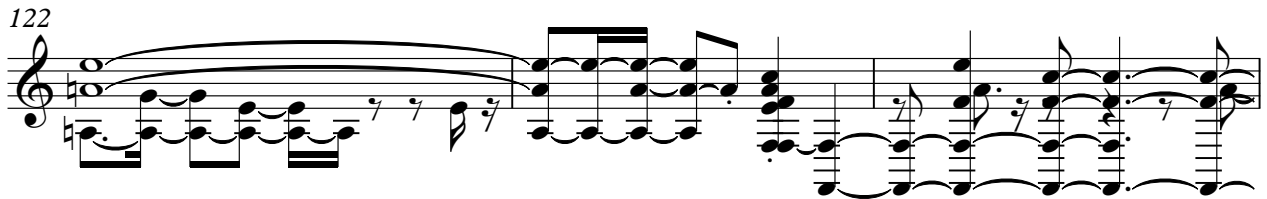

125

129

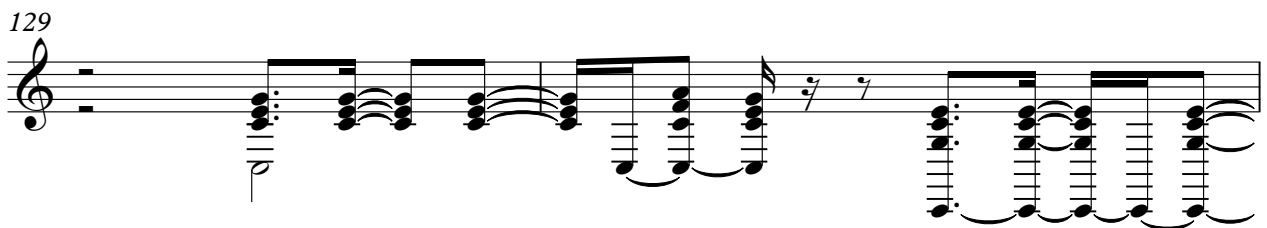

131

