

Chororo - Cadeeiro

♩ = 85,000046

Percussion

Jazz Guitar

Electric Guitar

5-string Electric Bass

Bandoneon

Bandoneon

♩ = 85,000046
Lulu.macedo

FX 4 (Atmosphere)

Viola

Solo

Copyright © 2001 by Lulu.macedo
Copyright © 2001 by Lulu.macedo

3

Perc.

J. Gtr.

E. Gtr.

E. Bass

Band.

Band.

Vla.

Solo

5

Perc.

J. Gtr.

E. Gtr.

E. Bass

Band.

Band.

Vla.

Solo

7

Perc.

J. Gtr.

E. Gtr.

E. Bass

Band.

Band.

Vla.

Solo

10

Perc.

J. Gtr.

E. Gtr.

E. Bass

Band.

Band.

Vla.

Solo

12

14

16

Perc.

J. Gtr.

E. Gtr.

E. Bass

Band.

Band.

Vla.

Solo

18

Perc.

J. Gtr.

E. Gtr.

E. Bass

Band.

Band.

Vla.

Solo

21

23

26

Perc.

J. Gtr.

E. Gtr.

E. Bass

E. Bass

Band.

Band.

Vla.

Solo

29

Perc.

J. Gtr.

E. Bass

E. Bass

Band.

32

35

37

Perc.

J. Gtr.

E. Gtr.

E. Bass

Band.

Band.

Vla.

Solo

39

Perc.

J. Gtr.

E. Gtr.

E. Bass

Band.

Band.

Vla.

Solo

41

44

46

Perc.

J. Gtr.

E. Gtr.

E. Bass

Band.

Band.

Vla.

Solo

48

Perc.

J. Gtr.

E. Gtr.

E. Bass

Band.

Band.

Vla.

Solo

50

52

55

57

60

Perc.

J. Gtr.

E. Gtr.

E. Bass

E. Bass

Band.

Band.

Vla.

Solo

63

Perc.

J. Gtr.

E. Bass

E. Bass

Band.

66

69

71

Perc. J. Gtr. E. Gtr. E. Bass Band. Band. Vla. Solo

73

Perc. J. Gtr. E. Gtr. E. Bass Band. Band. Vla. Solo

18

78

Perc.

E. Gtr.

E. Bass

Band.

FX 4

80

Perc.

E. Gtr.

E. Bass

Band.

FX 4

82 ¹⁹

Perc. E. Gtr. E. Bass Band. FX 4

84

Perc. E. Gtr. E. Bass Band. FX 4

20

85

Perc.

E. Gtr.

E. Bass

Band.

FX 4

86

Perc.

E. Gtr.

E. Bass

Band.

FX 4

93

Perc. E. Gtr. E. Bass Band. FX 4

95

Perc. E. Gtr. E. Bass Band. FX 4

97

Perc. E. Gtr. E. Bass Band. FX 4

103

Perc. E. Gtr. E. Bass Band. FX 4

105

Perc. E. Gtr. E. Bass Band. FX 4

107

Perc. E. Gtr. E. Bass Band. FX 4

115

117

125

Perc. E. Gtr. E. Bass Band. FX 4

127

Perc. E. Gtr. E. Bass Band. FX 4

129

Perc. E. Gtr. E. Bass Band. FX 4

131 29

Perc. 

E. Gtr. 

E. Bass 

Band. 

FX 4 

133

Perc. 

E. Gtr. 

E. Bass 

Band. 

FX 4 

30

135

Perc. E. Gtr. E. Bass Band. FX 4

137

Perc. E. Gtr. E. Bass Band. FX 4

139

Perc. E. Gtr. E. Bass Band. FX 4

145

Perc.

E. Gtr.

E. Bass

Band.

FX 4

147

Perc.

E. Gtr.

E. Bass

Band.

FX 4

Chororo - Cadeeiro

Percussion

♩ = 85,000046

Copyright © 2001 by Lulu.macedo
Copyright © 2001 by Lulu.macedo

V.S.

Percussion

23

25

28

30

32

34

36

38

40

43

Percussion

45

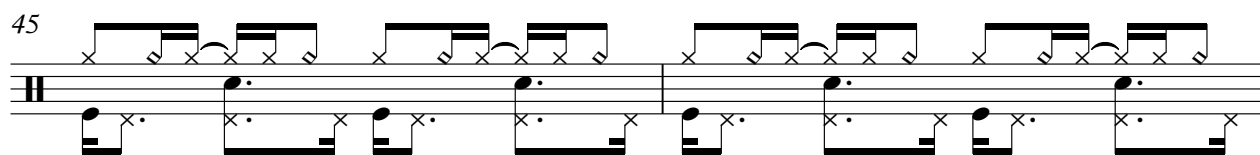

47

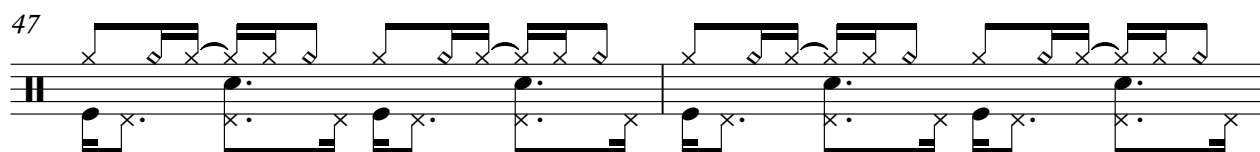

49

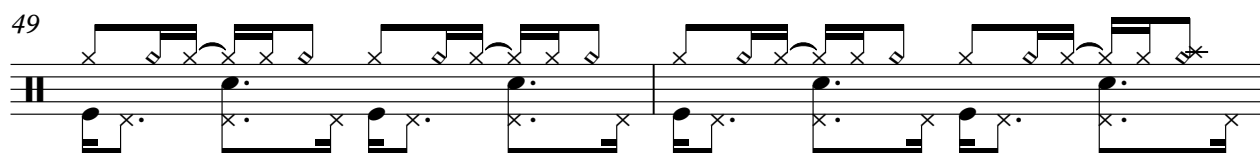

51

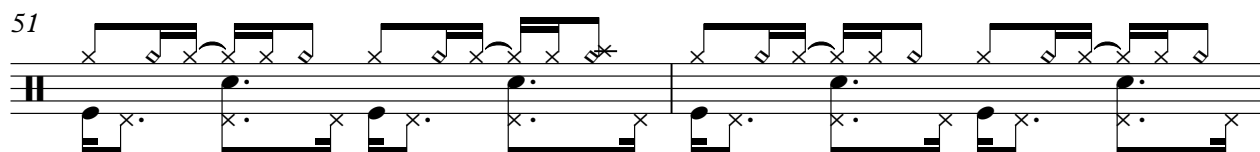

53

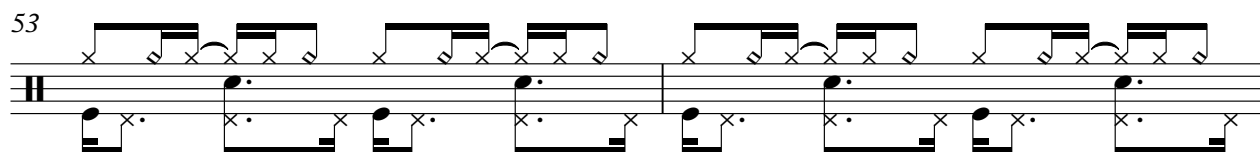

55

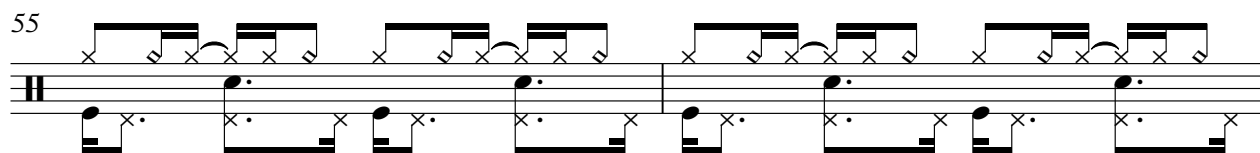

57

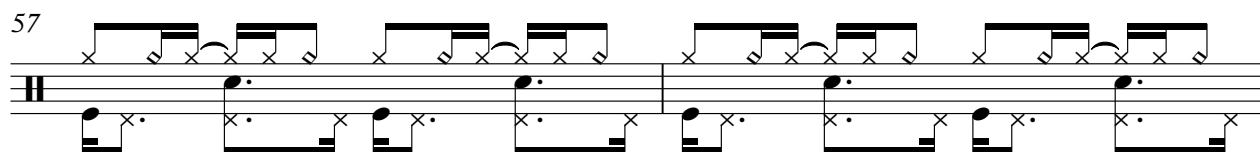

59

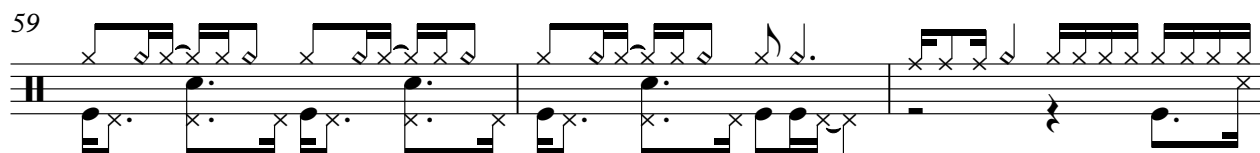

62

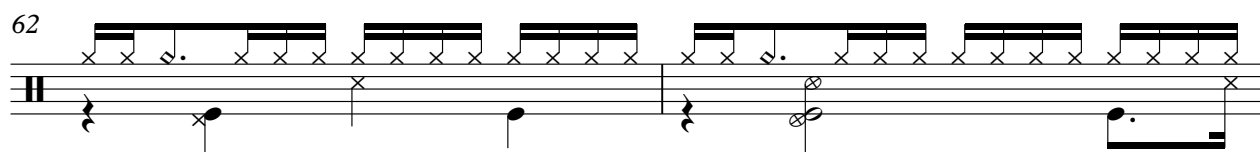

64

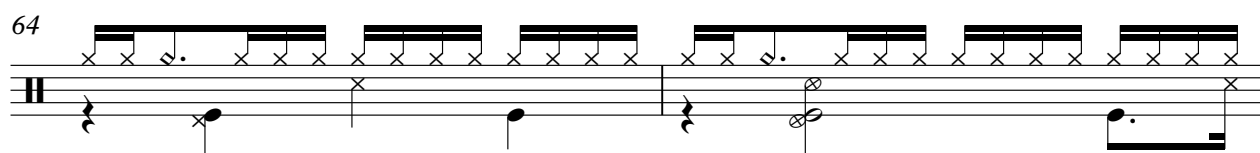

V.S.

Percussion

66

68

70

72

74

77

79

81

83

85

Percussion

87

89

91

93

95

97

99

101

103

105

Percussion

Percussion

127

129

131

133

135

137

139

141

143

145

V.S.

147 Percussion

♩ = 85,000046

32

3

3

36

39

43

46

49

52

55

58

61

3

3

3

64

3 3 3

67

3

71

74

♩ = 109,999908
74

Electric Guitar

Chororo - Cadeeiro

♩ = 85,000046

Copyright © 2001 by Lulu.macedo
Copyright © 2001 by Lulu.macedo

72

75

Electric Guitar

Chororo - Cadeeiro

♩ = 85,000046 75 ♩ = 109,999908

78

81

84

87

90

93

96

99

102

Copyright © 2001 by Lulu.macedo
Copyright © 2001 by Lulu.macedo

V.S.

Electric Bass

Chororo - Cadeeiro

♩ = 85,000046

26

3 3

29

3 3 3 3

33

26

3 3

62

3 3 3 3

66

3 3

69

7

74

♩ = 109,999908

Copyright © 2001 by Lulu.macedo
Copyright © 2001 by Lulu.macedo

105

108

111

114

117

120

123

126

129

132

135

138

141

144

147

5-string Electric Bass

Chororo - Cadeeiro

♩ = 85,000046

Copyright © 2001 by Lulu.macedo
Copyright © 2001 by Lulu.macedo

V.S.

39

43

47

51

55

59

63

66

69

73

Bandoneon

Chororo - Cadeeiro

♩ = 85,000046

4

7

10

12

15

18

21

24

27

Copyright © 2001 by Lulu.macedo
Copyright © 2001 by Lulu.macedo

V.S.

31

35

38

41

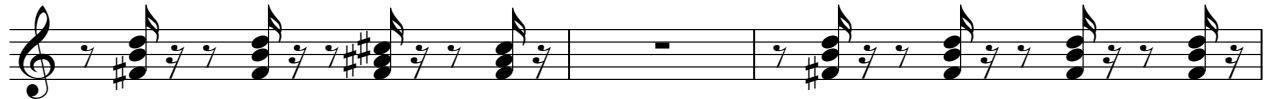

44

46

49

52

55

58

61

65

69

72

75

Bandoneon

Chororo - Cadeeiro

♩ = 85,000046

3

5

7

9

12

15

Copyright © 2001 by Lulu.macedo
Copyright © 2001 by Lulu.macedo

V.S.

Bandoneon

18

21

24

27

36

38

40

42

44

47

50

53

56

59

69

71

73

75

76

$\text{♩} = 109,999908$

73

73

Bandoneon

Chororo - Cadeeiro

♩ = 85,000046

♩ = 109,999908

75

77

79

81

83

85

Copyright © 2001 by Lulu.macedo
Copyright © 2001 by Lulu.macedo

V.S.

2

Bandoneon

86

87

89

92

95

97

99

101

103

105

108

111

113

115

117

119

121

124

127

129

131

133

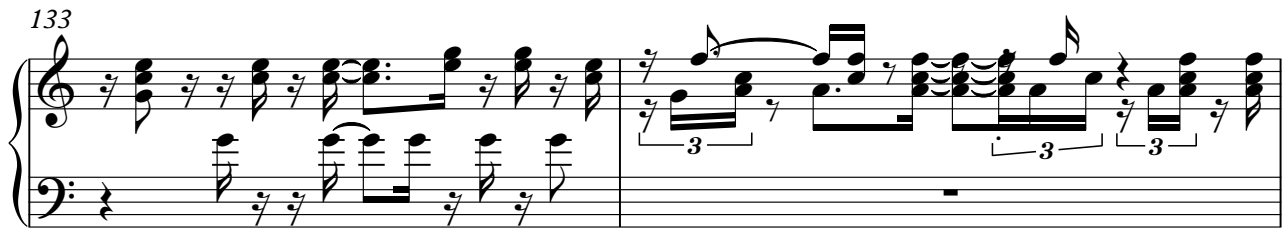

135

137

140

143

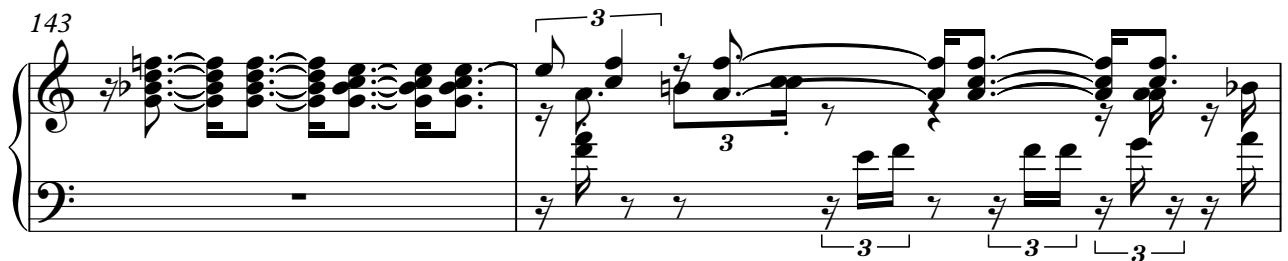

145

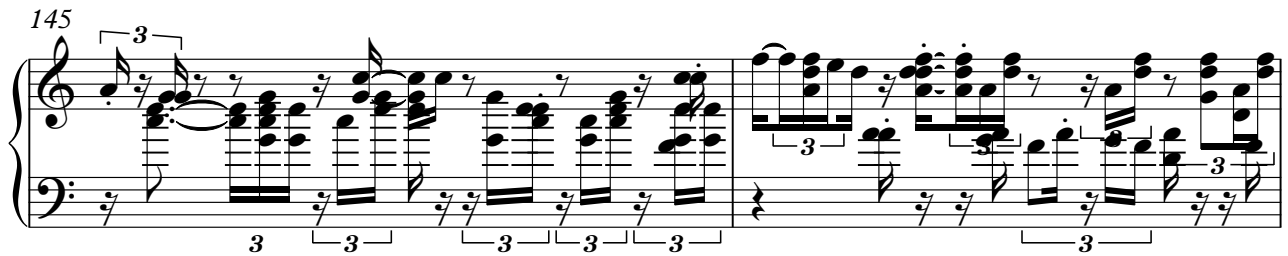

147

V.S.

6

Bandoneon

♩ = 85,000046
Lulu.macedo

♩ = 109,999908

75

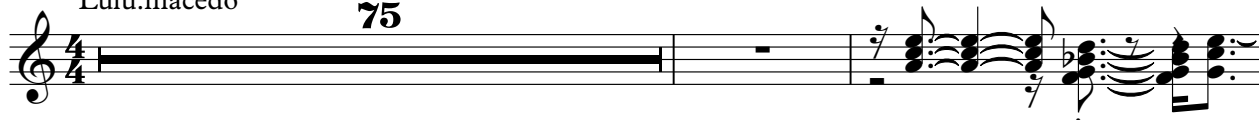

78

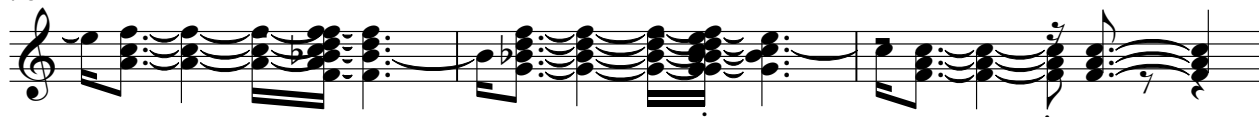

81

84

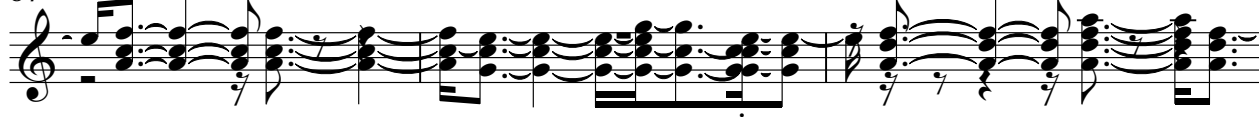

87

91

94

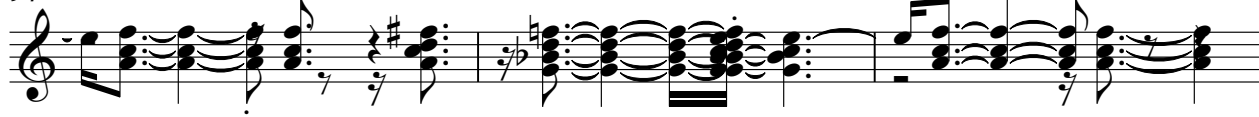

97

100

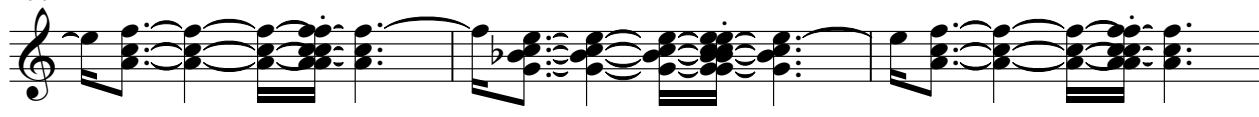

103

Copyright © 2001 by Lulu.macedo
Copyright © 2001 by Lulu.macedo

V.S.

106

109

112

115

118

121

124

127

130

133

136

139

142

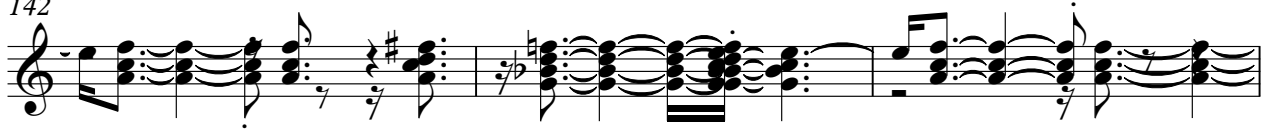

145

147

Viola

Chororo - Cadeeiro

♩ = 85,000046

7

14

20

26

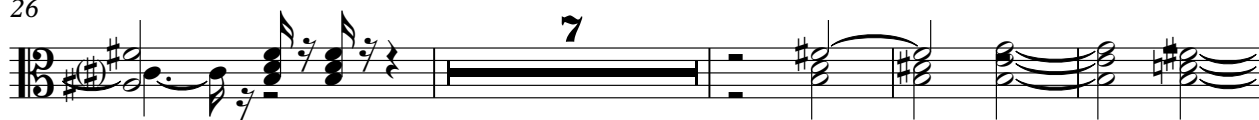

37

43

50

56

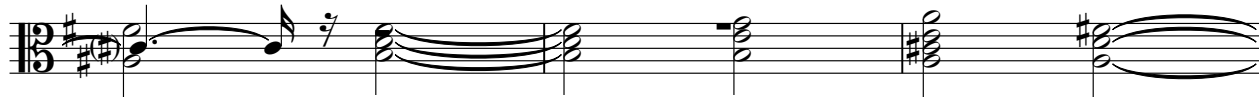

59

Copyright © 2001 by Lulu.macedo
Copyright © 2001 by Lulu.macedo

2

Viola

68

73

$\text{♩} = 109,999908$
74

Chororo - Cadeeiro

Solo

♩ = 85,000046

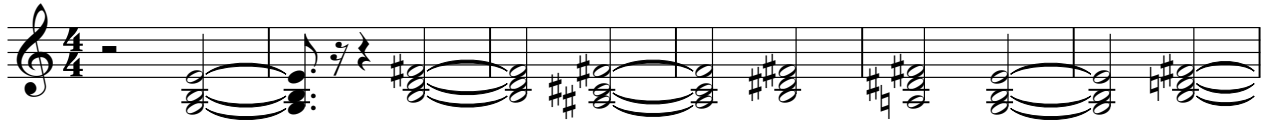

7

12

17

23

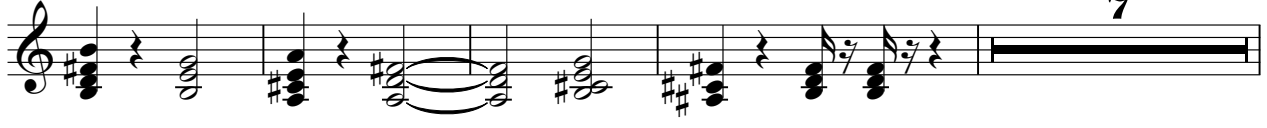

34

40

45

51

57

Copyright © 2001 by Lulu.macedo
Copyright © 2001 by Lulu.macedo

