

Chris - Aline

♩ = 89,999954

Standard

Fretless Bs.

Choir Aahs

Warm Pad

♩ = 89,999954

Strings

Piano 2

4

Standard

Fretless Bs.

Choir Aahs

Strings

Piano 2

6

Standard

Fretless Bs.

Choir Aahs

Strings

Piano 2

8

Standard

Fretless Bs.

Piano 2

10

Standard

Fretless Bs.

Piano 2

12

Standard

Fretless Bs.

Warm Pad

Piano 2

15

Standard

Fretless Bs.

Warm Pad

Piano 2

17

Standard

Fretless Bs.

Warm Pad

Piano 2

19

Standard

Fretless Bs.

Choir Aahs

Warm Pad

Strings

Piano 2

21

Standard

Fretless Bs.

Choir Aahs

Strings

Piano 2

23

Standard

Fretless Bs.

Choir Aahs

Strings

Piano 2

25

Standard

Fretless Bs.

Choir Aahs

Warm Pad

Strings

Piano 2

27

Standard

Standard guitar notation for measures 27-28. The staff shows a sequence of chords with 'x' marks above the notes indicating muted strings. The rhythm consists of eighth and quarter notes.

Fretless Bs.

Fretless bass notation for measures 27-28. The staff shows a melodic line with eighth and quarter notes, including a half note in measure 28.

Warm Pad

Warm Pad notation for measures 27-28. The staff shows a sustained chord in measure 27, which changes to a different sustained chord in measure 28.

Piano 2

29

Standard

Standard guitar notation for measures 29-30. The staff shows a sequence of chords with 'x' marks above the notes indicating muted strings. The rhythm consists of eighth and quarter notes.

Fretless Bs.

Fretless bass notation for measures 29-30. The staff shows a melodic line with eighth and quarter notes, including a half note in measure 30.

Warm Pad

Warm Pad notation for measures 29-30. The staff shows a sustained chord in measure 29, which changes to a different sustained chord in measure 30.

Piano 2

31

Standard

Standard guitar notation for measures 31-32. The staff shows a sequence of chords with 'x' marks above the notes indicating muted strings. The rhythm consists of eighth and quarter notes.

Fretless Bs.

Fretless bass notation for measures 31-32. The staff shows a melodic line with eighth and quarter notes, including a half note in measure 32.

Warm Pad

Warm Pad notation for measures 31-32. The staff shows a sustained chord in measure 31, which changes to a different sustained chord in measure 32.

Piano 2

33

Standard

Standard guitar notation for measures 33-34. The staff shows a sequence of notes with 'x' marks above them, indicating fretted notes. The notation includes a treble clef, a key signature of one flat, and a 7/8 time signature.

Fretless Bs.

Fretless bass notation for measures 33-34. The staff shows a sequence of notes in the bass clef, including a whole note and a half note.

Warm Pad

Warm Pad notation for measures 33-34. The staff shows a sustained chord in the treble clef, indicated by a long horizontal line.

Piano 2

35

Standard

Standard guitar notation for measures 35-36. The staff shows a sequence of notes with 'x' marks above them, indicating fretted notes. The notation includes a treble clef, a key signature of one flat, and a 7/8 time signature.

Fretless Bs.

Fretless bass notation for measures 35-36. The staff shows a sequence of notes in the bass clef, including a whole note and a half note.

Warm Pad

Warm Pad notation for measures 35-36. The staff shows a sustained chord in the treble clef, indicated by a long horizontal line.

Piano 2

37

Standard

Fretless Bs.

Choir Aahs

Warm Pad

Strings

Piano 2

39

Standard

Fretless Bs.

Choir Aahs

Strings

Piano 2

41

Standard

Fretless Bs.

Choir Aahs

Strings

Piano 2

43

Standard

Fretless Bs.

Choir Aahs

Warm Pad

Strings

Piano 2

45

Standard

Fretless Bs.

Warm Pad

Piano 2

47

Standard

Fretless Bs.

Warm Pad

Piano 2

49

Standard

Fretless Bs.

Warm Pad

Piano 2

50

Standard

Standard guitar notation for measures 50-51. Measure 50 starts with a 7th fret barre. The melody consists of quarter and eighth notes, with some notes marked with an 'x' for natural harmonics. Measure 51 continues the melodic line with similar note values and harmonic markings.

Fretless Bs.

Fretless bass notation for measures 50-51. The bass line is primarily composed of quarter notes, with a few half notes and a whole note in measure 51.

Choir Aahs

Choir Aahs notation for measures 50-51. Measure 50 is a whole rest. Measure 51 features a long, sustained note with a fermata, representing the choir's vocalization.

Warm Pad

Warm Pad notation for measures 50-51. Measure 50 contains a long, sustained chord with a fermata. Measure 51 is a whole rest.

Strings

Strings notation for measures 50-51. Measure 50 is a whole rest. Measure 51 shows a long, sustained chord with a fermata.

Piano 2

51

Standard

Standard guitar notation for measures 51-52. Measure 51 continues the melodic line with quarter and eighth notes. Measure 52 features a melodic phrase with a fermata over the final note.

Fretless Bs.

Fretless bass notation for measures 51-52. The bass line consists of quarter notes, with some notes marked with a sharp sign.

Choir Aahs

Choir Aahs notation for measures 51-52. Measure 51 has a quarter note with a sharp sign. Measure 52 has a half note with a fermata.

Strings

Strings notation for measures 51-52. Measure 51 shows a chord with a sharp sign. Measure 52 shows a chord with a flat sign and a fermata.

Piano 2

53

Standard

Fretless Bs.

Choir Aahs

Strings

Piano 2

55

Standard

Fretless Bs.

Choir Aahs

Strings

Piano 2

56

Standard

Fretless Bs.

Choir Aahs

Strings

Piano 2

58

Standard

Fretless Bs.

Choir Aahs

Strings

Piano 2

59

Standard

Fretless Bs.

Choir Aahs

Strings

Piano 2

61

Standard

Fretless Bs.

Choir Aahs

Strings

Piano 2

62

Standard

Fretless Bs.

Choir Aahs

Strings

Piano 2

64

Standard

Fretless Bs.

Choir Aahs

Strings

Piano 2

65

Standard

Fretless Bs.

Choir Aahs

Strings

Piano 2

66

Standard

Fretless Bs.

Choir Aahs

Strings

Piano 2

68

Standard

Fretless Bs.

Choir Aahs

Warm Pad

Strings

Piano 2

Standard

Chris - Aline

♩ = 89,999954

5

9

13

18

22

26

30

34

38

V.S.

41

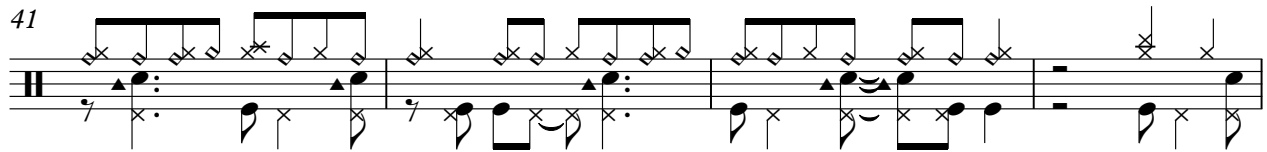

45

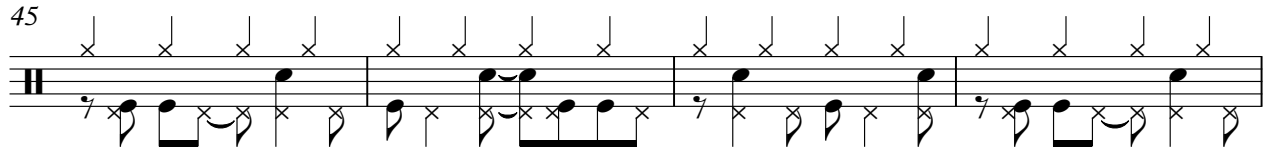

49

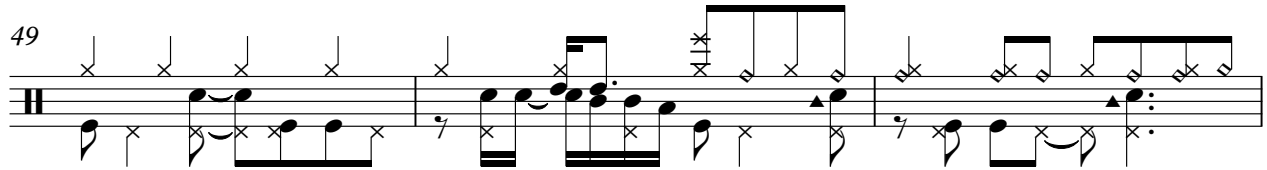

52

55

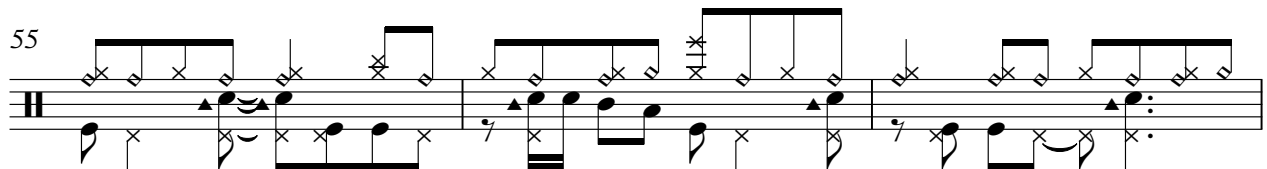

58

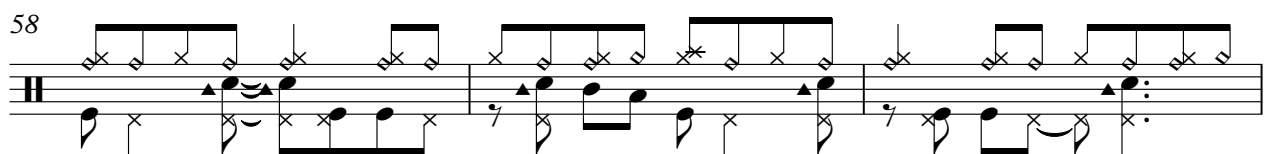

61

64

67

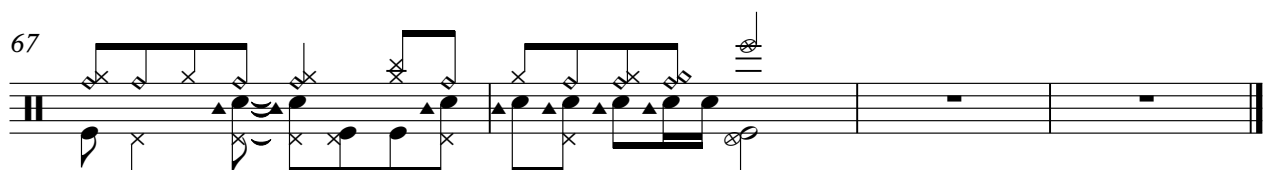

Fretless Bs.

Chris - Aline

♩ = 89,999954

7

12

17

22

27

32

37

42

47

V.S.

2

Fretless Bs.

52

57

62

65

67

Choir Aahs

Chris - Aline

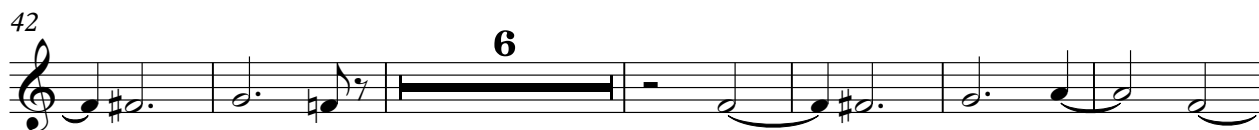
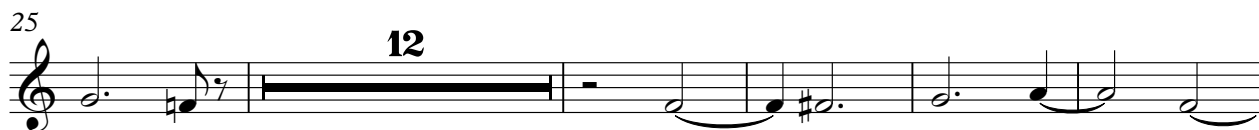

Warm Pad

Chris - Aline

♩ = 89,999954

13

20

5

31

39

5

48

19

Strings

Chris - Aline

♩ = 89,999954

1 2 3 4 5 6 7

8

12

8 9 10 11

25

12

25 26 27 28

42

6

42 43 44 45

53

53 54 55 56 57 58

59

59 60 61 62 63 64

65

65 66 67 68 69 70

♩ = 89,999954

V.S.

