

Chris - Lady In Red

♩ = 76,999977

Coloph

Drum

Br. Snare

Hihat

Hihat

Melody

gitaar

bass

String

Back-Vocal

♩ = 76,999977

3

Drum

Br. Snare

Hihat

Hihat

bass

String

Back-Vocal

5

Drum

Br. Snare

Hihat

Hihat

Melody

bass

String

Back-Vocal

7

Drum

Br. Snare

Hihat

Hihat

Melody

bass

String

Back-Vocal

9

Drum

Br. Snare

Hihat

Hihat

Melody

bass

String

11

Drum

Br. Snare

Hihat

Hihat

Melody

bass

String

13

Drum

Br. Snare

Hihat

Hihat

Melody

bass

String

15

Drum

Br. Snare

Hihat

Hihat

Melody

bass

String

17

Drum

Br. Snare

Hihat

Hihat

Melody

gitaar

bass

String

19

Drum

Br.Snare

Hihat

Hihat

Melody

gitaar

bass

String

Back-Vocal

21

Drum

Br.Snare

Hihat

Hihat

Melody

gitaar

bass

String

23

Drum

Br. Snare

Hihat

Hihat

Melody

gitaar

bass

String

Back-Vocal

25

Drum

Br. Snare

Hihat

Hihat

Melody

gitaar

bass

String

27

Drum

Br. Snare

Hihat

Hihat

Melody

gitaar

bass

String

Back-Vocal

29

Drum

Br. Snare

Hihat

Hihat

Melody

gitaar

bass

String

31

35

Coloph

Drum

Br. Snare

Hihat

Hihat

Melody

gitaar

bass

String

Back-Vocal

37

Coloph

Drum

Br.Snare

Hihat

Hihat

Melody

bass

String

39

Coloph

Drum

Br.Snare

Hihat

Hihat

Melody

bass

String

41

Coloph

Drum

Br.Snare

Hihat

Hihat

Melody

bass

String

43

Coloph

Drum

Br.Snare

Hihat

Hihat

Melody

bass

String

45

Coloph

Drum

Br.Snare

Hihat

Hihat

Melody

bass

String

47

Coloph

Drum

Br.Snare

Hihat

Hihat

Melody

gitaar

bass

String

49

Drum

Br.Snare

Hihat

Hihat

Melody

gitaar

bass

String

Back-Vocal

51

Drum

Br.Snare

Hihat

Hihat

Melody

gitaar

bass

String

53

Drum

Br.Snare

Hihat

Hihat

Melody

gitaar

bass

String

Back-Vocal

55

Drum

Br.Snare

Hihat

Hihat

Melody

gitaar

bass

String

57

Drum

Br. Snare

Hihat

Hihat

Melody

gitaar

bass

String

Back-Vocal

59

Drum

Br. Snare

Hihat

Hihat

Melody

gitaar

bass

String

61

Drum

Br. Snare

Hihat

Hihat

Melody

gitaar

bass

String

Back-Vocal

63

Drum

Br. Snare

Hihat

Hihat

Melody

gitaar

bass

String

Back-Vocal

65

Drum

Br. Snare

Hihat

Hihat

Melody

gitaar

bass

R. Cymbal

String

67

Drum

Br. Snare

Hihat

Hihat

Melody

gitaar

bass

String

Back-Vocal

69

Drum

Br. Snare

Hihat

Hihat

Melody

gitaar

bass

String

Back-Vocal

71

Drum

Br. Snare

Hihat

Hihat

Melody

gitaar

bass

String

Back-Vocal

73

Drum

Br.Snare

Hihat

Hihat

Melody

gitaar

bass

String

Back-Vocal

==

75

Drum

Br.Snare

Hihat

Hihat

Melody

bass

String

Back-Vocal

77

Drum

Br. Snare

Hihat

Hihat

Melody

79

Drum

Br. Snare

Coloph

Chris - Lady In Red

♩ = 76,999977

35

42

47

32

Chris - Lady In Red

Drum

♩ = 76,999977

3

5

7

9

11

13

15

17

19

V.S.

21

23

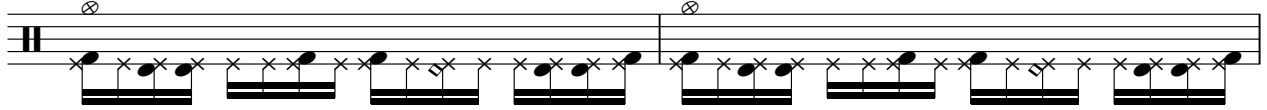

25

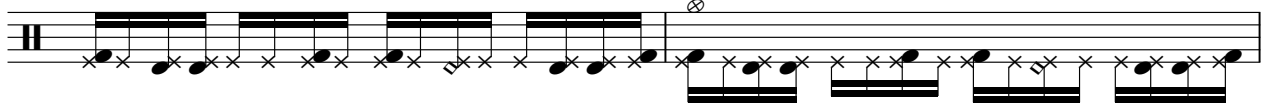

27

29

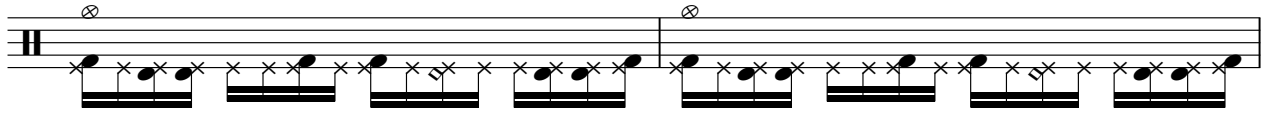

31

33

35

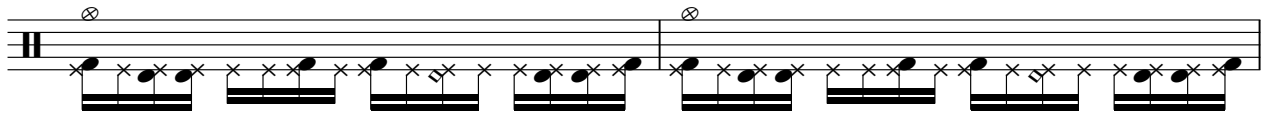

37

39

41

43

45

47

49

51

53

55

57

59

V.S.

61

63

65

67

69

71

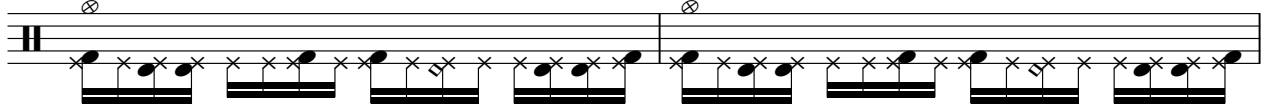

73

75

77

79

Br.Snare

Chris - Lady In Red

♩ = 76,999977

7

13

19

25

31

37

43

49

55

V.S.

2

Br.Snare

61

67

73

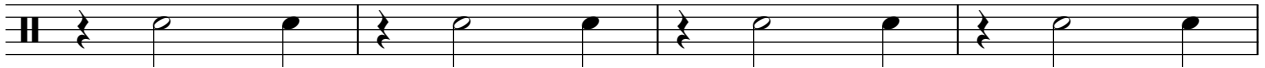

77

Hihat

Chris - Lady In Red

♩ = 76,999977

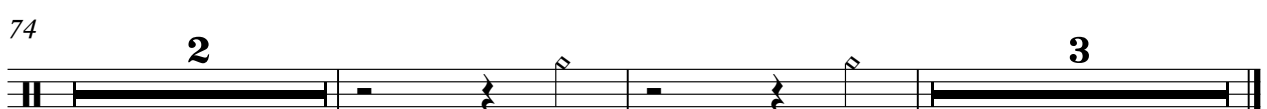
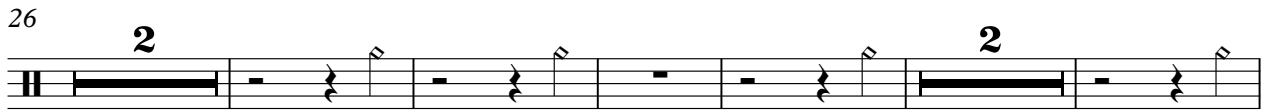

♩ = 76,999977

4

8

16

23

30

37

44

52

59

65

2

Hihat

70

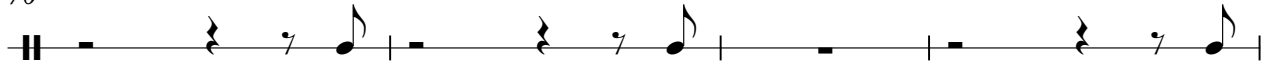

74

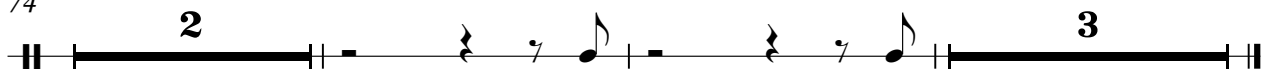

Melody

Chris - Lady In Red

♩ = 76,999977

5

9

12

16

20

25

29

32

2

36

40

43

46

50

55

59

64

69

74

3

♩ = 76,999977

17

20

23

26

29

32

35

11

48

52

55

58

61

64

68

70

72

74

6

Chris - Lady In Red

bass

♩ = 76,999977

V.S.

2

bass

52

57

62

68

73

4

R.Cymbal

Chris - Lady In Red

♩ = 76,999977

64 14

Chris - Lady In Red

String

♩ = 76,999977

2

9

16

24

33

40

48

56

64

72

4

♩ = 76,999977

2

7 11 2

24 2 2

33 12

50 2 2

59 2 2

68

73 4
