

4

SNARE

bass drum

hihat

PIANO

ACC GUITARE

VIOLON

BASS

7

SNARE

bass drum

hihat

PIANO

ACC GUITARE

BASS

10

SNARE

bass drum

hihat

PIANO

ACC GUITARE

BASS

13

SNARE

bass drum

hihat

PIANO

ACC GUITARE

BASS

16

SNARE

bass drum

hihat

PIANO

ACC GUITARE

BASS

19

SNARE

bass drum

hihat

PIANO

ACC GUITARE

VIOLON

BASS

22

SNARE

bass drum

hihat

PIANO

ACC GUITARE

VIOLON LEAD

VIOLON

BASS

24

SNARE

bass drum

hihat

PIANO

ACC GUITARE

VIOLON

BASS

26

SNARE

bass drum

hihat

PIANO

ACC GUITARE

VIOLON

BASS

28

SNARE

bass drum

hihat

PIANO

ACC GUITARE

VIOLON

BASS

31

SNARE

bass drum

hihat

PIANO

ACC GUITARE

VIOLON

BASS

34

SNARE

bass drum

hihat

PIANO

ACC GUITARE

VIOLON

BASS

36

SNARE

bass drum

hihat

PIANO

ACC GUITARE

VIOLON LEAD

VIOLON

BASS

38

SNARE

bass drum

hihat

PIANO

ACC GUITARE

VIOLON LEAD

VIOLON

BASS

40

SNARE

bass drum

hihat

PIANO

ACC GUITARE

VIOLON LEAD

VIOLON

BASS

42

SNARE

bass drum

hihat

PIANO

ACC GUITARE

VIOLON LEAD

VIOLON

BASS

44

SNARE

bass drum

hihat

PIANO

ACC GUITARE

VIOLON LEAD

VIOLON

BASS

46

SNARE

bass drum

hihat

PIANO

ACC GUITARE

VIOLON LEAD

VIOLON

BASS

Detailed description of the musical score: The score is divided into two systems, measures 44-45 and 46-47. Each system includes parts for SNARE, bass drum, hihat, PIANO, ACC GUITARE, VIOLON LEAD, VIOLON, and BASS. The drum parts (SNARE, bass drum, hihat) are in a 4/4 time signature. The PIANO part is in a key with one flat (B-flat major or D minor) and features complex chordal textures and melodic lines. The ACC GUITARE part is in a key with one flat and features a complex, rhythmic pattern. The VIOLON LEAD part is in a key with one flat and features a complex, rhythmic pattern. The VIOLON part is in a key with one flat and features a complex, rhythmic pattern. The BASS part is in a key with one flat and features a complex, rhythmic pattern. The score is written in a standard musical notation style with a common time signature of 4/4.

49

SNARE

bass drum

hihat

PIANO

ACC GUITARE

VIOLON LEAD

VIOLON

BASS

52

SNARE

bass drum

hihat

PIANO

ACC GUITARE

VIOLON LEAD

VIOLON

BASS

54

SNARE

bass drum

hihat

PIANO

ACC GUITARE

VIOLON LEAD

VIOLON

BASS

56

SNARE

bass drum

hihat

PIANO

ACC GUITARE

VIOLON LEAD

VIOLON

BASS

58

SNARE

bass drum

hihat

PIANO

ACC GUITARE

VIOLON LEAD

VIOLON

BASS

60

SNARE

bass drum

hihat

PIANO

ACC GUITARE

VIOLON LEAD

VIOLON

BASS

62

SNARE

bass drum

hihat

PIANO

ACC GUITARE

VIOLON LEAD

VIOLON

BASS

64

SNARE

bass drum

hihat

PIANO

ACC GUITARE

VIOLON LEAD

VIOLON

BASS

66

SNARE

bass drum

hihat

PIANO

ACC GUITARE

VIOLON LEAD

VIOLON

BASS

68

SNARE

bass drum

hihat

PIANO

ACC GUITARE

VIOLON LEAD

VIOLON

BASS

70

SNARE

bass drum

hihat

PIANO

ACC GUITARE

VIOLON LEAD

VIOLON

BASS

72

SNARE

bass drum

hihat

PIANO

ACC GUITARE

VIOLON LEAD

VIOLON

BASS

Detailed description of the musical score: The score is divided into two systems, measures 70-71 and 72-73. Each system includes parts for SNARE, bass drum, hihat, PIANO, ACC GUITARE, VIOLON LEAD, VIOLON, and BASS. The drum parts (SNARE, bass drum, hihat) are consistent across both systems. The PIANO part features complex chordal textures and melodic lines, with a triplet of eighth notes in measure 71. The ACC GUITARE part includes intricate chordal patterns and melodic fragments. The VIOLON LEAD part has a melodic line with a triplet in measure 71. The VIOLON part has a melodic line with a triplet in measure 72. The BASS part provides a steady rhythmic foundation with a melodic line.

74

SNARE

bass drum

hihat

PIANO

ACC GUITARE

VIOLON LEAD

VIOLON

BASS

76

SNARE

bass drum

hihat

PIANO

ACC GUITARE

VIOLON LEAD

VIOLON

BASS

78

SNARE

bass drum

hihat

PIANO

ACC GUITARE

VIOLON LEAD

VIOLON

BASS

80

SNARE

bass drum

hihat

PIANO

ACC GUITARE

VIOLON LEAD

VIOLON

BASS

83

SNARE

bass drum

hihat

PIANO

ACC GUITARE

VIOLON LEAD

VIOLON

BASS

85

SNARE

bass drum

hihat

PIANO

ACC GUITARE

VIOLON LEAD

VIOLON

BASS

- SNARE**: Shows two snare hits, one at the beginning and one towards the end of the measure.
- bass drum**: Shows a bass drum hit at the beginning, followed by a series of eighth notes.
- hihat**: Shows a continuous hihat pattern with 'x' marks indicating hits.
- PIANO**: Shows piano accompaniment with chords and melodic lines in both hands.
- ACC GUITARE**: Shows an acoustic guitar part with chords and melodic lines.
- VIOLON LEAD**: Shows a violin lead part with a melodic line.
- VIOLON**: Shows a violin part with a sustained chord.
- BASS**: Shows a bass line with a melodic line.

88

SNARE

bass drum

hihat

crash

PIANO

ACC GUITARE

VIOLON LEAD

VIOLON

BASS

SNARE

Chris - Les Marionnettes

♩ = 143,999878

7

13

19

25

31

37

43

49

55

V.S.

Chris - Les Marionnettes

bass drum

♩ = 143,999878

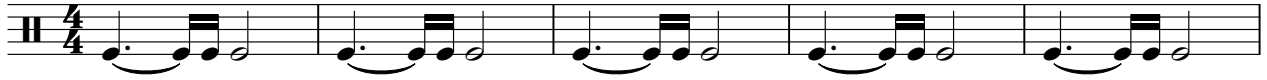

6

12

18

24

30

36

42

48

54

V.S.

2

bass drum

60

66

72

78

84

hihat

Chris - Les Marionnettes

♩ = 143,999878

4

5

5

9

9

13

13

17

17

21

21

25

25

29

29

33

33

37

37

V.S.

2

hihat

41

45

49

53

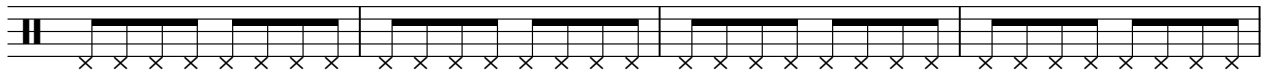

57

61

65

69

73

77

crash

Chris - Les Marionnettes

♩ = 143,999878

88

♩ = 143,999878

88

X

PIANO

Chris - Les Marionnettes

♩ = 143,999878

5

10

15

20

23

V.S.

26

30

33

37

40

43

46

50

53

55

59

62

65

69

72

75

78

82

85

87

Chris - Les Marionnettes

ACC GUITARE

♩ = 143,999878

V.S.

ACC GUITARE

36

39

42

45

48

51

54

57

60

63

ACC GUITARE

3

66

69

72

75

78

82

85

87

VIOLON LEAD

Chris - Les Marionnettes

$\text{♩} = 143,999878$

20 14

37

41

45

50

55

58

61

64

69

V.S.

2

72

VIOLOIN LEAD

75

78

82

85

88

VIOLON

Chris - Les Marionnettes

♩ = 143,999878

6 **15**

25

33

38

42

49

54

61

66

V.S.

2

VIOLON

71

77

83

86

Chris - Les Marionnettes

BASS

♩ = 143,999878

V.S.

42

46

50

54

58

62

66

70

75

79

BASS

83

87

