

Chris - Sailing 3

♩ = 75,000000 ♩ = 80,000,000000

2

3

Drums

Fretless

Guitar

Syn Pad

Guit Rhy

String 1

5

Drums

Fretless

Guitar

Syn Pad

Guit Rhy

7

Drums

Fretless

Guitar

Syn Pad

Guit Rhy

9

Drums

Melody

Fretless

Guitar

Syn Pad

Guit Rhy

11

Drums

Melody

Fretless

Guitar

Syn Pad

Guit Rhy

13

Drums

Melody

Fretless

Guitar

Syn Pad

Guit Rhy

15

Drums

Melody

Fretless

Guitar

Syn Pad

Guit Rhy

17

Drums

Melody

Fretless

Guitar

Syn Pad

Guit Rhy

String 1

19

Drums

Melody

Fretless

Guitar

Syn Pad

Guit Rhy

String 1

21

Drums

Melody

Fretless

Guitar

Syn Pad

Guit Rhy

String 1

23

Drums

Melody

Fretless

Guitar

Syn Pad

Guit Rhy

String 1

25

Drums

Melody

Fretless

Guitar

Syn Pad

Guit Rhy

String 1

27

Drums

Melody

Fretless

Guitar

Syn Pad

Guit Rhy

String 1

29 9

Drums

Melody

Guitar 3

Fretless

Guitar

Syn Pad

Guit Rhy

String 1

31

Drums

Melody

Guitar 3

Fretless

Syn Pad

Guit Rhy

String 1

33

Drums

Melody

Fretless

Guitar

Syn Pad

Guit Rhy

String 1

35

Drums

Melody

Fretless

Guitar

Syn Pad

Guit Rhy

String 1

37

Drums

Melody

Fretless

Guitar

Syn Pad

Guit Rhy

String 1

39

Drums

Melody

Fretless

Guitar

Syn Pad

Guit Rhy

String 1

41

Drums

Melody

Fretless

Guitar

Syn Pad

Guit Rhy

String 1

43

Drums

Melody

Fretless

Guitar

Syn Pad

Guit Rhy

String 1

45

Drums

Melody

Guitar 3

Fretless

Guitar

Syn Pad

Guit Rhy

String 1

47

Drums

Melody

Guitar 3

Fretless

Syn Pad

Guit Rhy

String 1

49

Drums

Fretless

Syn Pad

Guit Rhy

Piano

51

Drums

Fretless

Syn Pad

Guit Rhy

String 1

Piano

53

Drums

Fretless

Syn Pad

Guit Rhy

Piano

55

Drums

Melody

Fretless

Syn Pad

Guit Rhy

String 1

Piano

57

Drums

Melody

Fretless

Guitar

Syn Pad

Guit Rhy

String 1

59

Drums

Melody

Fretless

Guitar

Syn Pad

Guit Rhy

String 1

61

Drums

Melody

Fretless

Guitar

Syn Pad

Guit Rhy

String 1

63

Drums

Melody

Fretless

Guitar

Syn Pad

Guit Rhy

String 1

65

Drums

Melody

Fretless

Guitar

Syn Pad

Guit Rhy

20

67

Drums

Melody

Fretless

Guitar

Guit Rhy

String 1

69

Drums

Melody

Guitar 3

Fretless

Syn Pad

Guit Rhy

71

Drums

Guitar 3

Fretless

Guitar

Syn Pad

Guit Rhy

73

♩ = 72,000031

Drums

Fretless

Guitar

Syn Pad

Guit Rhy

75 ♩ = 69,000015 ♩ = 67,000031 ♩ = 50,000000

Drums

Melody

Guitar 3

Fretless

Guitar

Syn Pad

Guit Rhy

String 1

Piano

Drums

Chris - Sailing 3

♩ = 75, 008000000000

4

6

8

10

12

14

16

18

20

V.S.

Drums

22

24

26

28

30

33

35

37

39

41

Drums

43

45

48

51

53

55

57

59

61

63

V.S.

Drums

65

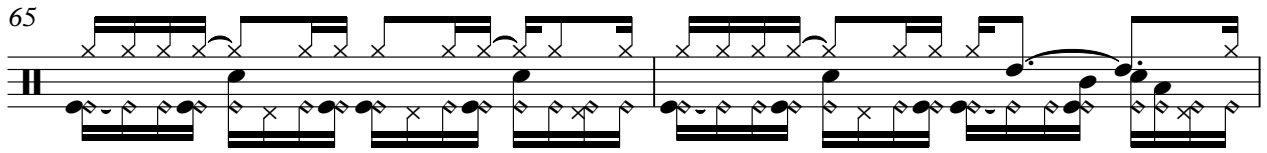

67

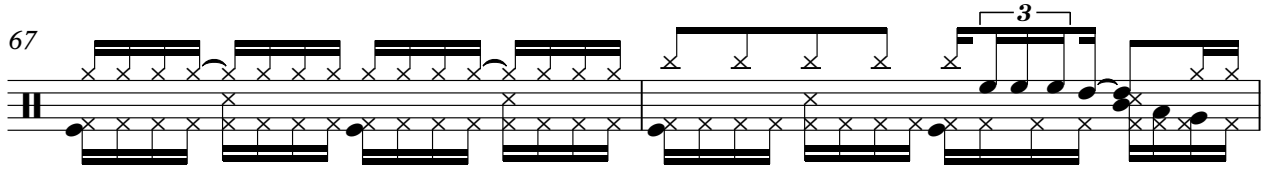

69

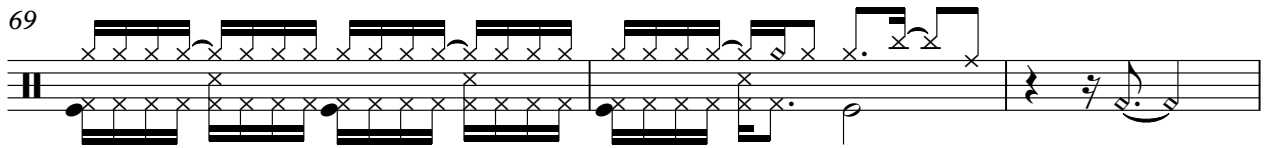

72

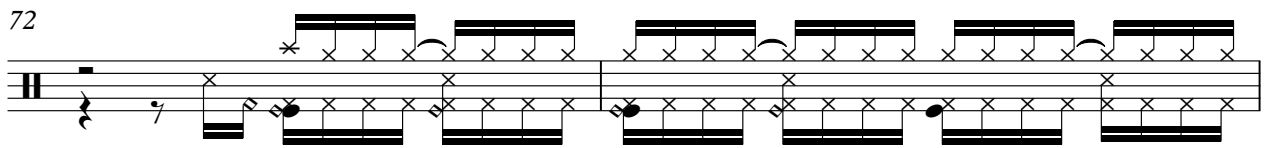

74

♩ = 72,000031 69,0000157,000031 ♩ = 50,000000

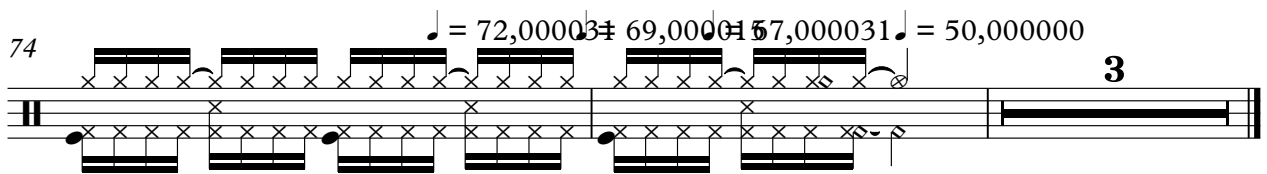

Chris - Sailing 3

Melody

$\text{♩} = 75,000000$ $\text{♩} = 80,000000$

8

11

13

16

19

22

26

30

33

37

41

45

56

59

62

66

70

$\text{♩} = 72,000000$ $\text{♩} = 50,000000$

Guitar 3

Chris - Sailing 3

♩ = 75,000000 ♩ = 80,000000000

29

33

12

21

69

72

2

3

♩ = 72,000000000 ♩ = 50,000000

♩ = 75, 90, 100, 110, 120, 130, 140, 150, 160, 170, 180, 190, 200

8

14

20

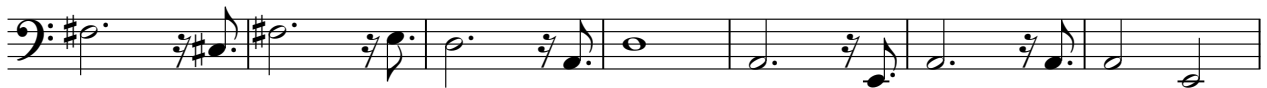

27

32

38

43

46

Guitar

Chris - Sailing 3

♩ = 75, 008000000075,000000

4

6

8

10

12

14

16

V.S.

18

20

22

24

26

28

33

35

37

39

41

43

46

11

59

61

63

65

67

3

72

74

♩ = 72,000031 ♩ = 69,000150 ♩ = 150,000000

♩ = 75,000,000,000,000,000

7

12

16

21

25

31

36

40

22

24

26

28

31

33

35

37

39

41

43

45

48

50

53

56

58

60

62

64

V.S.

66

68

71

73

♩ = 72,000031

75 ♩ = 69,000015 ♩ = 67,000031 ♩ = 50,000000

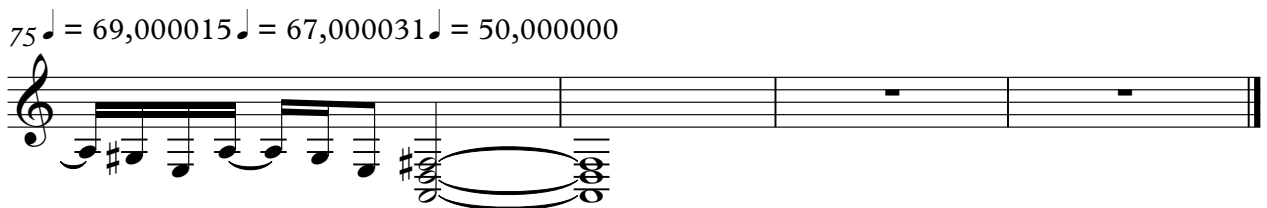

Chris - Sailing 3

String 1

$\text{♩} = 75,000000000000000000$

13

20

28

35

43

3

52

3

62

2

$\text{♩} = 72,000000000000000000$

68

5

$\text{♩} = 157,000000000000000000$

Piano

Chris - Sailing 3

♩ = 75,000000 ♩ = 80,000000 ♩ = 75,000000

48

50

53

55

57

17

♩ = 72,000000 15 ♩ = 50,000000

3