

Chris - Sailing

♪ = 69,999985 ♪ = 60,000000 ♪ = 75,000000 ♪ = 80,000000

Melody

Guitar 3

Fretless

Guitar

Syn Pad

Melody

♪ = 69,999985 ♪ = 60,000000 ♪ = 75,000000 ♪ = 80,000000

Guit Rhy

Piano

2

6

Fretless

Guitar

Syn Pad

Guit Rhy

8

Fretless

Guitar

Syn Pad

Guit Rhy

10

Fretless

Guitar

Syn Pad

Guit Rhy

12

Melody

Fretless

Guitar

Syn Pad

Melody

Guit Rhy

14

Melody

Fretless

Guitar

Syn Pad

Melody

Guit Rhy

16

Melody

Fretless

Guitar

Syn Pad

Melody

Guit Rhy

18

Melody

Fretless

Guitar

Syn Pad

Melody

Guit Rhy

20

Melody

Fretless

Guitar

Syn Pad

Melody

Guit Rhy

22

Melody

Fretless

Guitar

Syn Pad

Melody

Guit Rhy

24

Melody

Fretless

Guitar

Syn Pad

Melody

Guit Rhy

26

Melody

Fretless

Guitar

Syn Pad

Melody

Guit Rhy

28

Melody

Fretless

Guitar

Syn Pad

Melody

Guit Rhy

30

Melody

Fretless

Guitar

Syn Pad

Melody

Guit Rhy

32

Melody

Fretless

Guitar

Melody

Guit Rhy

34

Melody

Guitar 3

Fretless

Syn Pad

Melody

Guit Rhy

36

Melody

Guitar 3

Fretless

Guitar

Syn Pad

Melody

Guit Rhy

38

Melody

Fretless

Guitar

Syn Pad

Melody

Guit Rhy

40

Melody

Fretless

Guitar

Syn Pad

Melody

Guit Rhy

42

Melody

Fretless

Guitar

Syn Pad

Melody

Guit Rhy

44

Melody

Fretless

Guitar

Syn Pad

Melody

Guit Rhy

46

Melody

Fretless

Guitar

Syn Pad

Melody

Guit Rhy

48

Melody

Guitar 3

Fretless

Guitar

Syn Pad

Melody

Guit Rhy

50

Melody

Guitar 3

Fretless

Syn Pad

Melody

Guit Rhy

52

Fretless

Guit Rhy

Piano

54

Fretless

Guit Rhy

Piano

56

Fretless

Guit Rhy

Piano

58

Fretless

Guit Rhy

Piano

60

Melody

Fretless

Guitar

Melody

Guit Rhy

Piano

62

Melody

Fretless

Guitar

Melody

Guit Rhy

64

Melody

Fretless

Guitar

Melody

Guit Rhy

66

Melody

Fretless

Guitar

Melody

Guit Rhy

68

Melody

Fretless

Guitar

Melody

Guit Rhy

70

Melody

Fretless

Guitar

Melody

Guit Rhy

72

Melody

Guitar 3

Fretless

Guitar

Melody

Guit Rhy

74

Melody

Guitar 3

Fretless

Melody

Guit Rhy

76

Fretless

Guitar

Guit Rhy

♩ = 72,000031

78

Fretless

Guitar

Guit Rhy

79 ♩ = 69,999985 ♩ = 67,000031 ♩ = 50,000000

Melody

Guitar 3

Fretless

Guitar

Melody

Guit Rhy

Piano

41

45

49

60

63

66

70

74

♩ = 72,000000 3/8 = 50,000000

Guitar 3

Chris - Sailing

♪ = 69,999985 ♪ = 60,000000 ♪ = 75,000000 ♪ = 80,000000 ♪ = 75,000000

2 29

35

12

51

21

75

2 3

♪ = 72,000000 ♪ = 50,000000

Chris - Sailing

Fretless

♩ = 69,999985 ♩ = 60,000000 ♩ = 75,000000 ♩ = 80,000000 ♩ = 75,000000

2

9

16

22

29

34

39

44

48

Guitar

Chris - Sailing

♩ = 69,999985 ♩ = 60,000000 = 75,000000 ♩ = 86,000000

2

7

9

11

13

15

17

19

V.S.

21

23

25

27

29

31

33

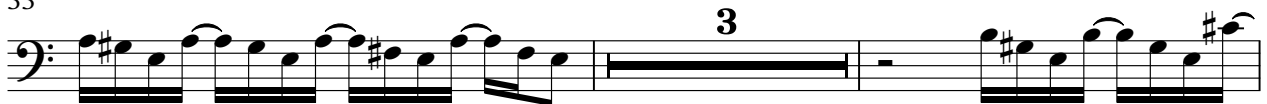

38

40

42

76

78

$\text{♩} = 72,000031 \quad \text{♩} = 69,96798503 \quad \text{♩} = 150,000000$

Syn Pad

Chris - Sailing

♩ = 69,999985 ♩ = 60,000000 ♩ = 75,000000 ♩ = 75,000000

2

9

13

18

23

28

2

34

40

44

49

26

4

♩ = 72,000000 0.31 = 50,000

41

45

49

60

63

66

70

74

$\text{♩} = 72,000,000$ $\text{♩} = 50,000,000$

Guit Rhy

Chris - Sailing

♩ = 69,999985 ♩ = 60,000000 ♩ = 75,000000 ♩ = 80,000000

2

7

9

11

13

15

17

19

21

23

V.S.

70

72

75

77

♩ = 72,000031

79

♩ = 69,999985 ♩ = 67,000031 ♩ = 50,000000

