

Chris - The First Noel

0.0"
1.1,00
Converted by W2M 1.31.. made by loveforu..

♩ = 90,000092

6

obo
horns
trumpets
trombones
tuba
harp L
harp R
bass
strings H
strings L
piano

10

oboe

harp L

harp R

bass

strings H

strings L

14

oboe

horns

tuba

harp L

harp R

bass

strings H

strings L

18

oboe

horns

tuba

harp L

harp R

bass

strings H

strings L

22

obo

horns

trumpets

trombones

tuba

harp L

harp R

bass

strings H

strings L

26

oboe

horns

trumpets

trombones

tuba

bass

strings H

strings L

31

oboé

horns

trumpets

trombones

tuba

harp L

harp R

bass

strings H

strings L

piano

35

oboé

horns

harp L

harp R

bass

strings L

piano

38

obo
horns
tuba
harp L
harp R
bass
strings H
strings L
piano

Detailed description of the musical score: The score is for measures 38, 39, and 40. The oboe and horns parts play a melodic line starting on G4, moving to A4, B4, and C5 in measure 38, then descending to B4, A4, and G4 in measure 39, and ending with a half note G4 in measure 40. The tuba part is mostly silent, with a single half note G2 in measure 40. The harp L and harp R parts play a rhythmic accompaniment of eighth notes, starting on G3 and moving up stepwise to C5. The bass part has a half note G2 in measure 38, followed by a triplet of eighth notes (A2, B2, C3) in measure 39, and a half note G2 in measure 40. The strings H part is silent until measure 40, where it plays a triplet of eighth notes (G4, A4, B4) with a slur. The strings L part plays a half note G2 in measure 38, followed by a half note G2 in measure 39, and a half note G2 in measure 40. The piano part features a complex accompaniment with chords and moving lines, including a triplet of eighth notes in measure 39.

41

obo
horns
tuba
harp L
harp R
bass
strings H
strings L
piano

44

oboé

horns

tuba

harp L

harp R

bass

strings H

strings L

piano

47

oboé

horns

trumpets

trombones

tuba

harp L

harp R

bass

strings H

strings L

piano

51

obo
horns
trumpets
trombones
tuba
bass
strings H
strings L
piano

55

oboë

horns

trumpets

trombones

tuba

harp L

harp R

bass

strings H

strings L

piano

59

oboe

horns

trombones

harp L

harp R

bass

strings H

strings L

63

oboé

horns

trumpets

trombones

harp L

harp R

bass

strings H

strings L

67

oboe

horns

trumpets

trombones

tuba

harp L

harp R

bass

strings H

strings L

71

oboë

horns

trumpets

trombones

tuba

harp L

harp R

bass

strings H

strings L

piano

75

obo

horns

trumpets

trombones

tuba

harp L

harp R

bass

strings H

strings L

piano

79

obo
horns
trumpets
trombones
tuba
harp L
harp R
bass
strings H
strings L
piano

82

horns

trumpets

trombones

tuba

harp L

harp R

bass

strings H

strings L

piano

Chris - The First Noel

oboe

♩ = 90,000092

6

12

19

26

34

41

48

55

62

69

V.S.

2

oboe

75

3

Chris - The First Noel

horns

♩ = 90,000092

2 7

15

22

30

37

44

52

60

67

75

V.S.

2

horns

80

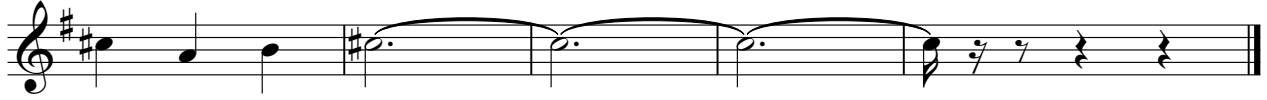

Chris - The First Noel

trumpets

♩ = 90,000092

2 17

25

33 15

54 7

67

74

79

Chris - The First Noel

trombones

♩ = 90,000092

2 15

23

30 15

51

59

67

75

80

Chris - The First Noel

tuba

♩ = 90,000092

15

23

30

44

52

59

76

80

harp L

Chris - The First Noel

♩ = 90,000092

5

10

15

20

31

36

41

45

2

harp L

56

61

66

71

78

82

harp R

Chris - The First Noel

♩ = 90,000092

5

10

15

20

31

36

41

45

2

harp R

56

61

66

71

78

82

Chris - The First Noel

bass

♩ = 90,000092

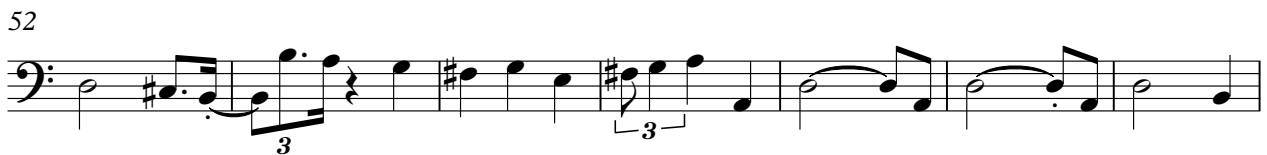

V.S.

strings H

Chris - The First Noel

♩ = 90,00092

2

9

16

22

29

6

40

46

52

59

65

V.S.

2

71

strings H

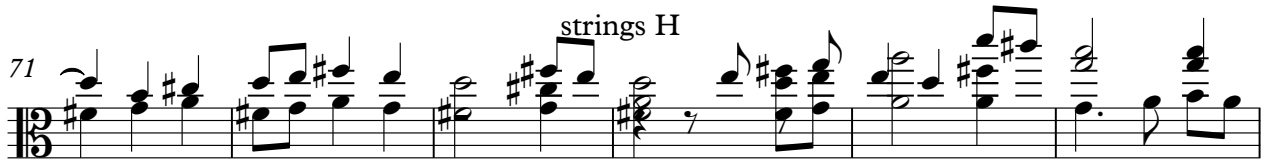

77

strings L

Chris - The First Noel

♩ = 90,00092

2

9

16

23

30

37

44

51

59

66

V.S.

2

strings L

73

78

Chris - The First Noel

piano

♩ = 90,000092

2

7 25

35

40

44

49

54 16

74

79

82