

# Chris - We Three Kings

♩ = 180,000183

Westboro, MA 01581

(C) 1993, Hal Wadleigh

297 Turnpike Rd. #325

♩ = 180,000183

U.S.A.

6

Westboro, MA 01581

(C) 1993, Hal Wadleigh

297 Turnpike Rd. #325

U.S.A.

Westboro, MA 01581

(C) 1993, Hal Wadleigh

297 Turnpike Rd. #325

U.S.A.

Westboro, MA 01581

(C) 1993, Hal Wadleigh

297 Turnpike Rd. #325

U.S.A.

21

Westboro, MA 01581

(C) 1993, Hal Wadleigh

297 Turnpike Rd. #325

U.S.A.

26

Westboro, MA 01581

(C) 1993, Hal Wadleigh

297 Turnpike Rd. #325

U.S.A.

Westboro, MA 01581

(C) 1993, Hal Wadleigh

297 Turnpike Rd. #325

U.S.A.

Westboro, MA 01581

(C) 1993, Hal Wadleigh

297 Turnpike Rd. #325

U.S.A.

40

Westboro, MA 01581

(C) 1993, Hal Wadleigh

297 Turnpike Rd. #325

U.S.A.

44

Westboro, MA 01581

(C) 1993, Hal Wadleigh

297 Turnpike Rd. #325

U.S.A.

48

Westboro, MA 01581

(C) 1993, Hal Wadleigh

297 Turnpike Rd. #325

U.S.A.

52

Westboro, MA 01581

(C) 1993, Hal Wadleigh

297 Turnpike Rd. #325

U.S.A.

56

Westboro, MA 01581

(C) 1993, Hal Wadleigh

297 Turnpike Rd. #325

U.S.A.

60

Westboro, MA 01581

(C) 1993, Hal Wadleigh

297 Turnpike Rd. #325

U.S.A.

64

Westboro, MA 01581

(C) 1993, Hal Wadleigh

297 Turnpike Rd. #325

U.S.A.

68

Westboro, MA 01581

(C) 1993, Hal Wadleigh

297 Turnpike Rd. #325

U.S.A.

73

Westboro, MA 01581

(C) 1993, Hal Wadleigh

U.S.A.

78

Westboro, MA 01581

(C) 1993, Hal Wadleigh

U.S.A.

83

Westboro, MA 01581

(C) 1993, Hal Wadleigh

297 Turnpike Rd. #325

U.S.A.

87

Westboro, MA 01581

(C) 1993, Hal Wadleigh

297 Turnpike Rd. #325

U.S.A.

91

Westboro, MA 01581

(C) 1993, Hal Wadleigh

297 Turnpike Rd. #325

U.S.A.

95

Westboro, MA 01581

(C) 1993, Hal Wadleigh

297 Turnpike Rd. #325

U.S.A.

99

Westboro, MA 01581

(C) 1993, Hal Wadleigh

297 Turnpike Rd. #325

U.S.A.

103

Westboro, MA 01581

(C) 1993, Hal Wadleigh

♩ = 180,000183

10

19

28

37

46

54

63

71

80

V.S.

2

Westboro, MA 01581

89

97

(C) 1993, Hal Wadleigh

# Chris - We Three Kings

♩ = 180,000183

9

17

25

33

41

49

57

65

73

V.S.

2

(C) 1993, Hal Wadleigh

81

89

97

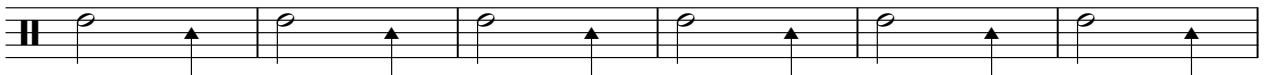

103

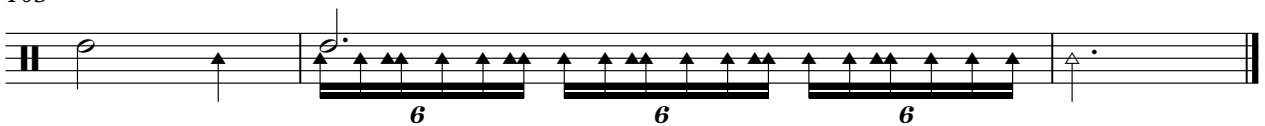

♩ = 180,000183

4

12

21

30

39

48

57

66

16

89

96

3

U.S.A.

# Chris - We Three Kings

♩ = 180,000183

7

Measures 7-12 of the piano score. The melodic line continues with similar rhythmic patterns, and the left hand accompaniment remains consistent.

13

Measures 13-19 of the piano score. The piece continues with the established melodic and harmonic themes.

20

27

34

V.S.

40

45

50

55

60

65

71

77

84

89

94

99
