

Chris - What Child Is This

♩ = 120,000000

Flutes

Oboes

Clarinets

Bassoons

French Horns

Glockenspiel

Vibes

Harp

Guitar

Bass

♩ = 120,000000

Strings

4

Flutes

Oboes

Clarinets

Bassoons

French Horns

Glockenspiel

Vibes

Harp

Guitar

Bass

Strings

Guide Melody

7

Oboes

Clarinets

Bassoons

French Horns

Guitar

Bass

Strings

Guide Melody

10

Oboes

Clarinets

Bassoons

French Horns

Guitar

Bass

Strings

Guide Melody

14

Oboes

Clarinets

Bassoons

French Horns

Guitar

Bass

Strings

Guide Melody

Oboes

Clarinets

Bassoons

French Horns

Guitar

Bass

Strings

Guide Melody

20

23

Flutes

Oboes

Clarinets

Bassoons

French Horns

Glockenspiel

Vibes

Harp

Guitar

Bass

Strings

Guide Melody

25

29

31

Flutes

Oboes

Clarinets

Bassoons

French Horns

Glockenspiel

Vibes

Harp

Guitar

Bass

Strings

Guide Melody

3

33

This musical score is arranged in a vertical format with the following instruments and parts from top to bottom:

- Flutes**: Treble clef, playing a melodic line with some rests.
- Oboes**: Treble clef, playing a similar melodic line to the flutes.
- Clarinets**: Treble clef, playing a more rhythmic accompaniment.
- Bassoons**: Bass clef, playing a melodic line with some rests.
- French Horns**: Treble clef, playing a melodic line with some rests.
- Glockenspiel**: Treble clef, playing a rhythmic accompaniment.
- Vibes**: Treble clef, playing a rhythmic accompaniment.
- Harp**: Grand staff (treble and bass clefs), playing a complex accompaniment with many notes.
- Bass**: Bass clef, playing a melodic line with some rests.
- Strings**: Bass clef, playing a complex accompaniment with many notes.
- Guide Melody**: Treble clef, playing a simple melodic line.

38

40

Flutes

Oboes

Clarinets

Bassoons

French Horns

Glockenspiel

Vibes

Harp

Guitar

Bass

Strings

Guide Melody

43

French Horns

Harp

Guitar

Bass

Strings

Guide Melody

47

French Horns

Harp

Guitar

Bass

Strings

Guide Melody

50

French Horns

Harp

Guitar

Bass

Strings

Guide Melody

53

French Horns

Harp

Guitar

Bass

Strings

Guide Melody

56

French Horns

Harp

Guitar

Bass

Strings

Guide Melody

59

French Horns

Harp

Guitar

Bass

Strings

Guide Melody

61

French Horns

Harp

Guitar

Bass

Strings

Guide Melody

64

French Horns

Harp

Guitar

Bass

Strings

Guide Melody

64

66

French Horns

Harp

Guitar

Bass

Strings

Guide Melody

66

72

75

Flutes

Oboes

Clarinets

Bassoons

French Horns

Glockenspiel

Vibes

Harp

Guitar

Bass

Strings

Guide Melody

78

80

Flutes

Oboes

Clarinets

Bassoons

Vibes

Harp

Guitar

Bass

Strings

Guide Melody

82

84

Flutes

Oboes

Clarinets

Bassoons

Vibes

Harp

Guitar

Bass

Strings

Guide Melody

86

Flutes

Oboes

Clarinets

Bassoons

Vibes

Harp

Guitar

Bass

Strings

Guide Melody

Flutes

Oboes

Clarinets

Bassoons

Vibes

Harp

Guitar

Bass

Strings

Guide Melody

90

96

Flutes

Clarinets

Bassoons

Vibes

Harp

Guitar

Bass

Strings

Guide Melody

100

102

Flutes

Clarinets

Bassoons

Vibes

Harp

Guitar

Bass

Strings

Guide Melody

104

Flutes

Oboes

Bassoons

Harp

Guitar

Bass

Strings

Guide Melody

109

111

Flutes

Oboes

Bassoons

French Horns

Glockenspiel

Vibes

Harp

Guitar

Bass

Strings

112

Flutes

Oboes

Bassoons

French Horns

Glockenspiel

Vibes

Harp

Guitar

Bass

Strings

Chris - What Child Is This

Flutes

♩ = 120,000000

V.S.

2

Flutes

108

Chris - What Child Is This

Oboes

♩ = 120,000000

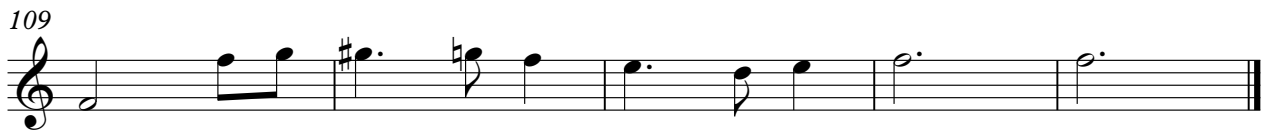
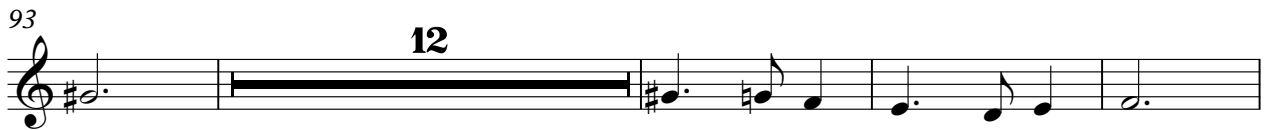
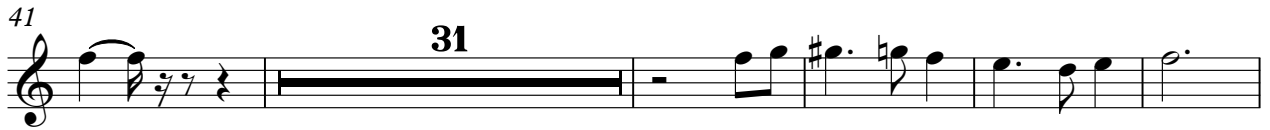
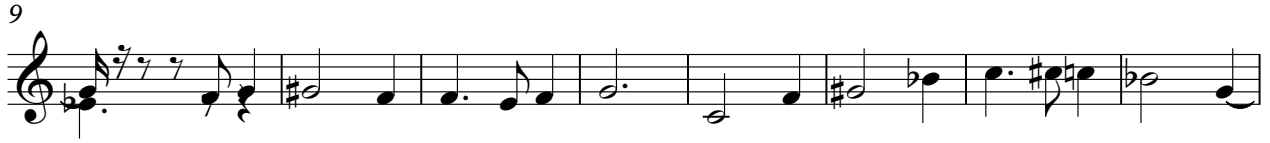

Chris - What Child Is This

Clarinets

♩ = 120,000000

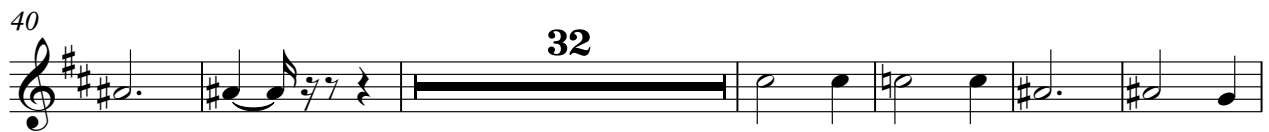

V.S.

2

Clarinets

102

8

Bassoons

Chris - What Child Is This

♩ = 120,000000

9

18

26

35

42

80

88

96

104

V.S.

Chris - What Child Is This

French Horns

♩ = 120,000000

V.S.

2

French Horns

78

31

78

31

♩ = 120,000000

16

23

31

38

31

74

31

109

Chris - What Child Is This

Vibes

♩ = 120,000000

34

38

42

48

54

59

Harp

3

V.S.

87

90

94

98

101

104

108

111

49

54

59

63

67

71

76

81

86

91

96

100

104

109

Chris - What Child Is This

Bass

♩ = 120,000000

9

16

23

30

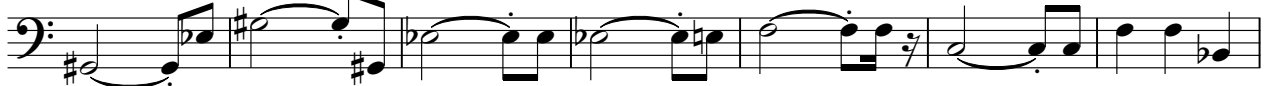

37

45

52

59

66

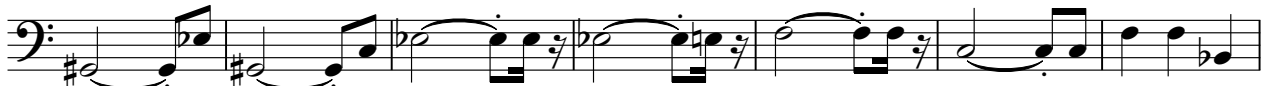

V.S.

Chris - What Child Is This

Strings

♩ = 120,000000

V.S.

2
69

Strings

74

80

86

91

99

106

110

Chris - What Child Is This

Guide Melody

♩ = 120,000000

4

11

18

26

33

42

49

56

64

70

2

2

3

77

84

91

99

106

