

Chris - YELLOW RIVER 2

♩ = 126,000130

Harmonica

Percussion

Jazz Guitar

Kora

Electric Bass

Alto

♩ = 126,000130

Viola

Solo

6

Harm.

Perc.

J. Gtr.

Kora

E. Bass

Vla.

Solo

9

Harm. Perc. J. Gtr. E. Bass Vla. Solo

12

Harm. Perc. J. Gtr. Kora E. Bass Vla. Solo

15

Harm. Perc. J. Gtr. E. Bass A. Vla. Solo

18

Harm. Perc. J. Gtr. E. Bass A. Vla. Solo

21

Harm.

Perc.

J. Gtr.

Kora

E. Bass

A.

Vla.

Solo

24

Harm.

Perc.

J. Gtr.

Kora

E. Bass

A.

Vla.

Solo

27

Harm. Perc. J. Gtr. Kora E. Bass A. Vla. Solo

30

Harm. Perc. J. Gtr. Kora E. Bass A. Vla. Solo

33

Harm.

Perc.

J. Gtr.

Kora

E. Bass

A.

Vla.

Solo

||

36

Harm.

Perc.

J. Gtr.

Kora

E. Bass

A.

Vla.

Solo

39

Harm. Perc. J. Gtr. E. Bass A. Vla. Solo

42

Harm. Perc. J. Gtr. Kora E. Bass A. Vla. Solo

45

Harm.

Perc.

J. Gtr.

Kora

E. Bass

A.

Vla.

Solo

||

48

Harm.

Perc.

J. Gtr.

Kora

E. Bass

A.

Vla.

Solo

51

Harm. Perc. J. Gtr. Kora E. Bass A. Vla. Solo

54

Harm. Perc. J. Gtr. Kora E. Bass A. Vla. Solo

57

Harm. Perc. J. Gtr. Kora E. Bass A. Vla. Solo

This section of the score covers measures 57 to 59. The Harm. part features a melodic line with eighth and quarter notes. Perc. has a steady eighth-note pattern. J. Gtr. plays a complex chordal accompaniment with many accidentals. Kora has a melodic line with eighth notes. E. Bass provides a simple bass line. A. and Vla. have long, sustained notes. Solo has a complex, multi-layered accompaniment.

60

Harm. Perc. J. Gtr. Kora E. Bass A. Vla. Solo

This section of the score covers measures 60 to 62. The Harm. part continues with a melodic line. Perc. maintains its eighth-note pattern. J. Gtr. continues with its complex accompaniment. Kora has a melodic line with eighth notes. E. Bass provides a simple bass line. A. and Vla. have long, sustained notes. Solo has a complex, multi-layered accompaniment.

63

Harm. Perc. J. Gtr. Kora E. Bass A. Vla. Solo

66

Harm. Perc. J. Gtr. Kora E. Bass A. Vla. Solo

69

Harm. Perc. J. Gtr. Kora E. Bass A. Vla. Solo

This section of the score covers measures 69 to 71. It features a complex arrangement of instruments. The Harm. part has a melodic line with some rests. Perc. has a steady rhythmic pattern. J. Gtr. plays a dense, rhythmic accompaniment. Kora has a melodic line with some grace notes. E. Bass provides a low-frequency accompaniment. A. (Alto) has a few notes. Vla. (Viola) has long, sustained notes. Solo has a complex, multi-layered texture with many notes.

72

Harm. Perc. J. Gtr. Kora E. Bass A. Vla. Solo

This section of the score covers measures 72 to 74. The instruments and their parts continue from the previous section. Harm. has a melodic line. Perc. has a steady rhythmic pattern. J. Gtr. plays a dense, rhythmic accompaniment. Kora has a melodic line. E. Bass provides a low-frequency accompaniment. A. (Alto) has a few notes. Vla. (Viola) has long, sustained notes. Solo has a complex, multi-layered texture with many notes.

75

79

82

Vla.

Solo

14

85

Perc. J. Gtr. Kora E. Bass Vla. Solo

87

Perc. J. Gtr. Kora E. Bass Vla. Solo

Harmonica

Chris - YELLOW RIVER 2

♩ = 126,000130

5

10

15

20

25

29

33

37

41

46

V.S.

50

55

59

63

67

71

74

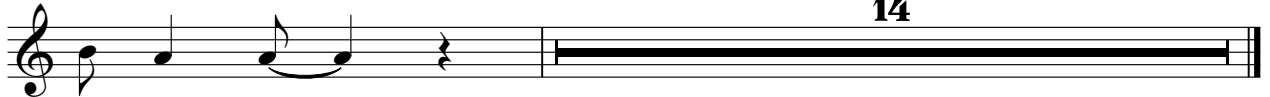

Percussion

Chris - YELLOW RIVER 2

♩ = 126,000130

6

10

14

18

22

26

30

34

38

V.S.

Percussion

42

46

50

54

58

62

66

70

74

79

Percussion

83

86

♩ = 126,000130

6

9

12

15

18

21

24

27

30

33

36

39

42

45

48

51

54

57

60

♩ = 126,000130

2

7 5

15 6

23

26

29

32

35 6

53

57

62

68

73

78

83

Chris - YELLOW RIVER 2

Alto

♩ = 126,000130

Chris - YELLOW RIVER 2

Viola

♩ = 126,000130

5

11

18

26

34

42

51

60

68

4

2

Viola

79

85

Chris - YELLOW RIVER 2

Solo

♩ = 126,000130

V.S.

V.S.

86
