

Chris - Yellow River

♩ = 126,000130

Harmonica

Percussion

Jazz Guitar

Kora

Electric Bass

Alto

Viola

Solo

♩ = 126,000130

6

Harm.

Perc.

J. Gtr.

Kora

E. Bass

Vla.

Solo

9

Harm. Perc. J. Gtr. E. Bass Vla. Solo

12

Harm. Perc. J. Gtr. Kora E. Bass Vla. Solo

15

Harm. Perc. J. Gtr. E. Bass A. Vla. Solo

18

Harm. Perc. J. Gtr. E. Bass A. Vla. Solo

21

Harm. Perc. J. Gtr. Kora E. Bass A. Vla. Solo

24

Harm. Perc. J. Gtr. Kora E. Bass A. Vla. Solo

27

Harm.

Perc.

J. Gtr.

Kora

E. Bass

A.

Vla.

Solo

Double bar line

30

Harm.

Perc.

J. Gtr.

Kora

E. Bass

A.

Vla.

Solo

33

Harm. Perc. J. Gtr. Kora E. Bass A. Vla. Solo

36

Harm. Perc. J. Gtr. Kora E. Bass A. Vla. Solo

39

Harm. Perc. J. Gtr. E. Bass A. Vla. Solo

42

Harm. Perc. J. Gtr. Kora. E. Bass A. Vla. Solo

45

Harm. Perc. J. Gtr. Kora E. Bass A. Vla. Solo

48

Harm. Perc. J. Gtr. Kora E. Bass A. Vla. Solo

51

Harm. Perc. J. Gtr. Kora E. Bass A. Vla. Solo

54

Harm. Perc. J. Gtr. Kora E. Bass A. Vla. Solo

57

Harm. Perc. J. Gtr. Kora E. Bass A. Vla. Solo

This section of the score covers measures 57 to 59. The Harm. part features a melodic line with eighth and quarter notes. Perc. has a steady eighth-note pattern. J. Gtr. plays a complex chordal accompaniment with many accidentals. Kora has a melodic line with eighth notes. E. Bass provides a simple bass line. A. and Vla. parts consist of sustained chords. Solo has a complex, multi-layered accompaniment with many accidentals.

60

Harm. Perc. J. Gtr. Kora E. Bass A. Vla. Solo

This section of the score covers measures 60 to 62. The Harm. part continues with a melodic line. Perc. maintains its eighth-note pattern. J. Gtr. continues with its complex chordal accompaniment. Kora has a melodic line with eighth notes. E. Bass provides a simple bass line. A. and Vla. parts consist of sustained chords. Solo has a complex, multi-layered accompaniment with many accidentals.

63

Harm.

Perc.

J. Gtr.

Kora

E. Bass

A.

Vla.

Solo

||

66

Harm.

Perc.

J. Gtr.

Kora

E. Bass

A.

Vla.

Solo

69

Harm.

Perc.

J. Gtr.

Kora

E. Bass

A.

Vla.

Solo

||

72

Harm.

Perc.

J. Gtr.

Kora

E. Bass

A.

Vla.

Solo

75

Perc.

J. Gtr.

Kora

E. Bass

Solo

79

Perc.

J. Gtr.

Kora

E. Bass

Vla.

Solo

82

Perc.

J. Gtr.

Kora

E. Bass

Vla.

Solo

14

85

Perc. J. Gtr. Kora E. Bass Vla. Solo

87

Perc. J. Gtr. Kora E. Bass Vla. Solo

Harmonica

Chris - Yellow River

♩ = 126,000130

5

10

15

20

25

29

33

37

41

46

V.S.

50

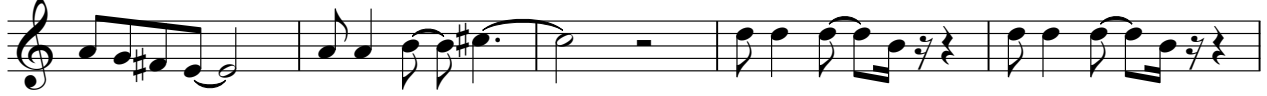

55

59

63

67

71

74

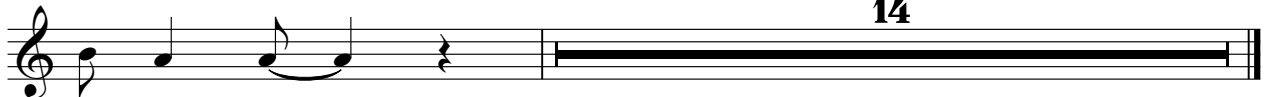

Percussion

Chris - Yellow River

♩ = 126,000130

6

10

14

18

22

26

30

34

38

V.S.

42

46

50

54

58

62

66

70

74

79

Percussion

83

86

♩ = 126,000130

33

36

39

42

45

48

51

54

57

60

♩ = 126,000130

73

77

81

84

86

53

57

62

68

73

78

83

Chris - Yellow River

Alto

♩ = 126,000130

13

21

2

29

2

38

47

2

57

2

66

2

71

16

Chris - Yellow River

Viola

♩ = 126,000130

5

11

18

26

34

42

51

60

68

4

2

Viola

79

85

Chris - Yellow River

Solo

♩ = 126,000130

6

9

11

14

17

19

22

25

27

V.S.

V.S.

86
