

# Chris Andrews - Yesterday Man 2

♩ = 120,000000

Oboe

Tuba

Percussion

Electric Guitar

Electric Bass

Percussive Organ

Tape Sampler Keyboard [Brass]

♩ = 120,000000

Tape Sampler Keyboard [Strings]

4

Ob.

Tba.

Perc.

E. Bass

Perc. Organ

Tape Smp. Brs

6

Ob.  
Tba.  
Perc.  
E. Bass  
Perc. Organ  
Tape Smp. Brs  
Tape Smp. Str

9

Ob.  
Tba.  
Perc.  
E. Bass  
Perc. Organ  
Tape Smp. Brs  
Tape Smp. Str

12

Ob.  
Tba.  
Perc.  
E. Bass  
Perc. Organ  
Tape Smp. Brs  
Tape Smp. Str

15

Ob.  
Tba.  
Perc.  
E. Gtr.  
E. Bass  
Perc. Organ  
Tape Smp. Brs  
Tape Smp. Str

18

Ob.  
Tba.  
Perc.  
E. Gtr.  
E. Bass  
Perc. Organ  
Tape Smp. Str

21

Ob.  
Tba.  
Perc.  
E. Gtr.  
E. Bass  
Perc. Organ  
Tape Smp. Brs  
Tape Smp. Str

24

Ob.

Tba.

Perc.

E. Gtr.

E. Bass

Perc. Organ

Tape Smp. Brs

Tape Smp. Str

26

Ob.  
Tba.  
Perc.  
E. Gtr.  
E. Bass  
Perc. Organ  
Tape Smp. Brs  
Tape Smp. Str

28

Ob.  
Tba.  
Perc.  
E. Gtr.  
E. Bass  
Perc. Organ  
Tape Smp. Brs

30

Ob.

Tba.

Perc.

E. Gtr.

E. Bass

Perc. Organ

Tape Smp. Brs

Tape Smp. Str

33

Ob.

Tba.

Perc.

E. Gtr.

E. Bass

Perc. Organ

Tape Smp. Brs

Tape Smp. Str

36

39

42

Ob.  
Tba.  
Perc.  
E. Gtr.  
E. Bass  
Perc. Organ  
Tape Smp. Brs  
Tape Smp. Str

44

Ob.  
Tba.  
Perc.  
E. Gtr.  
E. Bass  
Perc. Organ  
Tape Smp. Brs  
Tape Smp. Str

46

Ob.

Tba.

Perc.

E. Gtr.

E. Bass

Perc. Organ

Tape Smp. Brs

Tape Smp. Str

48

Ob.

Tba.

Perc.

E. Gtr.

E. Bass

Perc. Organ

Tape Smp. Brs

Tape Smp. Str

51

53

56

Ob.

Tba.

Perc.

E. Gtr.

E. Bass

Perc. Organ

Tape Smp. Brs

Tape Smp. Str

59

62

Ob.  
Tba.  
Perc.  
E. Gtr.  
E. Bass  
Perc. Organ  
Tape Smp. Brs  
Tape Smp. Str

65

Ob.  
Tba.  
Perc.  
E. Gtr.  
E. Bass  
Perc. Organ  
Tape Smp. Brs  
Tape Smp. Str

68

Ob.

Tba.

Perc.

E. Gtr.

E. Bass

Perc. Organ

Tape Smp. Brs

Tape Smp. Str

# Chris Andrews - Yesterday Man 2

Oboe

♩ = 120,000000

4

8

12

17

21

25

29

33

37

42

V.S.

46

50

55

59

63

67

2

Tuba

Chris Andrews - Yesterday Man 2

♩ = 120,000000

2

6

9

12

16

20

22

25

28

31

34

37

41

45

49

52

55

58

61

66

# Chris Andrews - Yesterday Man 2

## Percussion

♩ = 120,000000

2

5

9

13

16

20

24

27

30

34

V.S.

Percussion

♩ = 120,000000

15

18

21

24

27

30

33

36

2

69

# Chris Andrews - Yesterday Man 2

Electric Bass

♩ = 120,000000

2

5

9

13

17

21

25

28

31

35

V.S.

39

43

47

51

54

58

62

67

Chris Andrews - Yesterday Man 2

Percussive Organ

♩ = 120,000000

2

6

9

12

15

20

26

30

33

36

V.S.

Tape Sampler Keyboard [Brass]

Chris Andrews - Yesterday Man 2

♩ = 120,000000

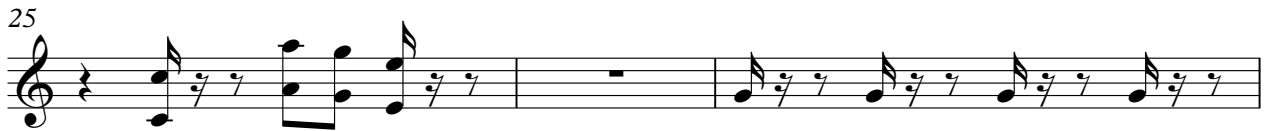

V.S.

Tape Sampler Keyboard [Strings] Chris Andrews - Yesterday Man 2

♩ = 120,000000

5

13

22

2

31

40

47

2

54

63

68
