

Chris Norman - Midnight Lady

♩ = 71,000038

DRUMS

STEEL GTR

PICK BASS

FRETLESS

CHOIR AAHS

SYN STR 2

VOICE OOHS

A.PIANO 1

♩ = 71,000038

8

DRUMS

CHOIR AAHS

SYN STR 2

VOICE OOHS

A.PIANO 1

DRUMS

SYN STR 2

VOICE OOHS

A.PIANO 1

DRUMS

CHOIR AAHS

SYN STR 2

VOICE OOHS

A.PIANO 1

MELODY

DRUMS

STEEL GTR

CHOIR AAHS

SYN STR 2

VOICE OOHS

A.PIANO 1

26

MELODY

DRUMS

STEEL GTR

CHOIR AAHS

SYN STR 2

||

30

MELODY

DRUMS

STEEL GTR

CHOIR AAHS

SYN STR 2

33

MELODY

DRUMS

STEEL GTR

PICK BASS

FRETLESS

CHOIR AAHS

SYN STR 2

VOICE OOHS

35

MELODY

DRUMS

STEEL GTR

PICK BASS

FRETLESS

CHOIR AAHS

SYN STR 2

VOICE OOHS

38 5

MELODY

DRUMS

STEEL GTR

PICK BASS

FRETLESS

CHOIR AAHS

SYN STR 2

VOICE OOHS

A.PIANO 1

40

MELODY

DRUMS

STEEL GTR

PICK BASS

FRETLESS

SYN STR 2

VOICE OOHS

A.PIANO 1

MELODY

DRUMS

STEEL GTR

PICK BASS

FRETLESS

SYN STR 2

VOICE OOHs

A.PIANO 1

MELODY

DRUMS

STEEL GTR

PICK BASS

FRETLESS

CHOIR AAHS

SYN STR 2

VOICE OOHs

A.PIANO 1

47

MELODY

DRUMS

STEEL GTR

PICK BASS

FRETLESS

CHOIR AAHS

SYN STR 2

VOICE OOHS

A.PIANO 1

50

MELODY

DRUMS

STEEL GTR

PICK BASS

FRETLESS

CHOIR AAHS

SYN STR 2

53

MELODY

DRUMS

STEEL GTR

PICK BASS

FRETLESS

CHOIR AAHS

SYN STR 2

56

MELODY

DRUMS

STEEL GTR

PICK BASS

FRETLESS

CHOIR AAHS

SYN STR 2

VOICE OOHS

61

MELODY

DRUMS

STEEL GTR

PICK BASS

FRETLESS

CHOIR AAHS

SYN STR 2

VOICE OOHS

A.PIANO 1

64

MELODY

DRUMS

STEEL GTR

PICK BASS

FRETLESS

SYN STR 2

VOICE OOHS

A.PIANO 1

66 11

MELODY

DRUMS

STEEL GTR

PICK BASS

FRETLESS

SYN STR 2

VOICE OOHS

A.PIANO 1

68

MELODY

DRUMS

STEEL GTR

PICK BASS

FRETLESS

SYN STR 2

VOICE OOHS

A.PIANO 1

70

72

74

76

78

ALTO SAX

MELODY

DRUMS

STEEL GTR

PICK BASS

FRETLESS

SYN STR 2

VOICE OOHS

A.PIANO 1

80

MELODY

DRUMS

STEEL GTR

PICK BASS

FRETLESS

SYN STR 2

VOICE OOHS

A.PIANO 1

82 15

MELODY

DRUMS

STEEL GTR

PICK BASS

FRETLESS

SYN STR 2

VOICE OOHS

A.PIANO 1

84

MELODY

DRUMS

STEEL GTR

PICK BASS

FRETLESS

SYN STR 2

VOICE OOHS

A.PIANO 1

16

86

MELODY

DRUMS

STEEL GTR

PICK BASS

FRETLESS

SYN STR 2

VOICE OOHS

A.PIANO 1

88

DRUMS

STEEL GTR

PICK BASS

FRETLESS

SYN STR 2

VOICE OOHS

A.PIANO 1

ALTO SAX

Chris Norman - Midnight Lady

♩ = 71,000038

18 50

71

74

77

10

Chris Norman - Midnight Lady

MELODY

♩ = 71,000038

18 4

25

29

33

36

40

43 2

MELODY

49

53

57

61

65

68

72

6

81

84

86

2

Chris Norman - Midnight Lady

DRUMS

♩ = 71,000038

5

12

4

22

4

32

35

38

40

42

44

47

V.S.

DRUMS

51

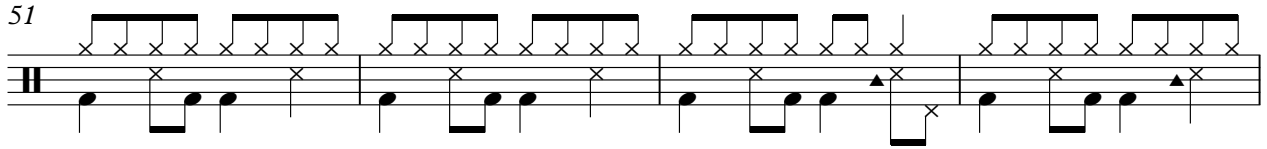

55

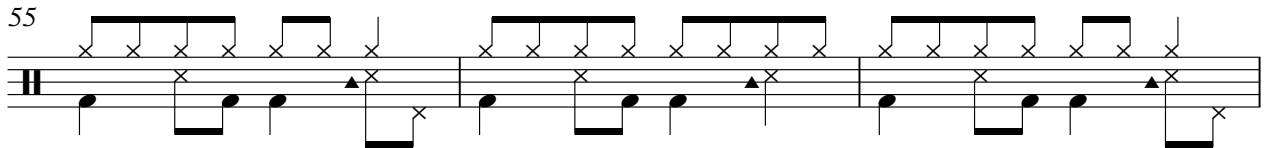

58

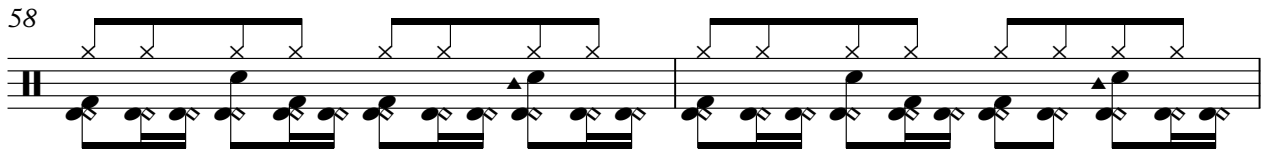

60

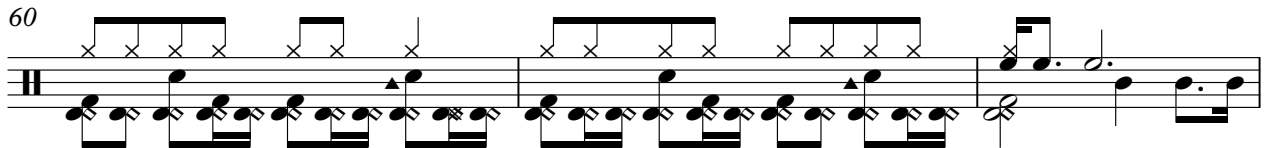

63

65

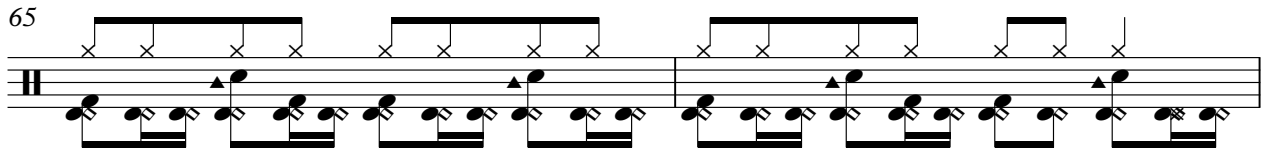

67

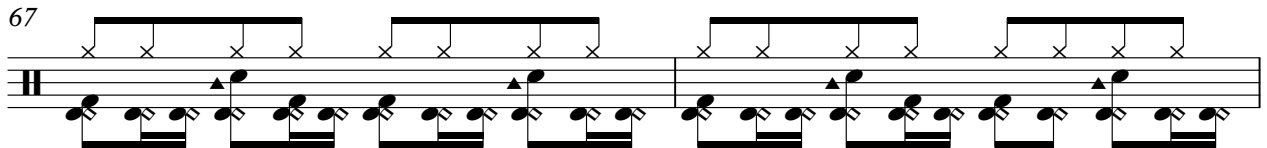

69

71

73

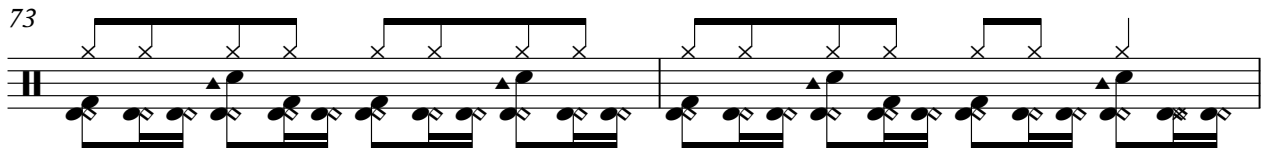

DRUMS

75

77

79

81

83

85

87

STEEL GTR

Chris Norman - Midnight Lady

♩ = 71,000038

17 5

26

30

34

38

42

46

50

54

58

V.S.

62

66

70

74

78

82

86

Chris Norman - Midnight Lady

PICK BASS

♩ = 71,000038

17 13

34

38

41

44

47

50

54

57

60

V.S.

64

68

71

74

78

81

85

87

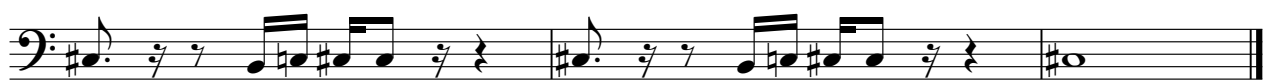

FRETLESS

Chris Norman - Midnight Lady

♩ = 71,000038

17 13

34

38

41

44

47

50

53

56

59

V.S.

63

67

70

73

76

80

84

87

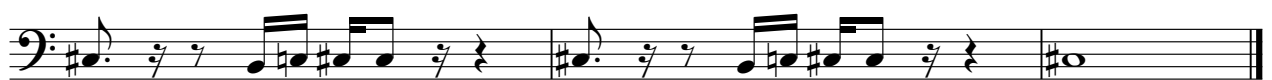

CHOIR AAHS

Chris Norman - Midnight Lady

♩ = 71,000038

9

21

28

37

49

59

Chris Norman - Midnight Lady

SYN STR 2

♩ = 71,000038

9

17

25

33

41

49

57

65

73

V.S.

2

SYN STR 2

80

85

VOICE OOHS

Chris Norman - Midnight Lady

♩ = 71,000038

3

9

15

21

8

34

39

44

47

8

VOICE OOHS

58

63

68

73

78

83

86

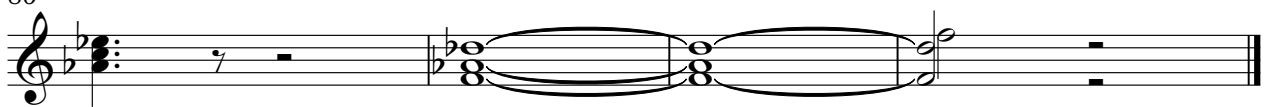

Chris Norman - Midnight Lady

A.PIANO 1

♩ = 71,000038

2

8

13

17

22

13

38

42

47

13

A.PIANO 1

63

67

71

8

83

86