

Paula Abdul - Straight up

♩ = 95,000145

Sax

Bass Drum

Bass

tensax4

Hi Hat

♩ = 95,000145

4

Sax

Snare Drum

Bass Drum

Bass

Oh Oh Oh

tensax4

Hi Hat

7

10

13

17

20

Snare Drum
Bass Drum
Crash Cymbal
Bass
Oh Oh Oh
Melody
tensax4
tensax4
Hi Hat

23

Snare Drum
Bass Drum
Bass
Oh Oh Oh
Melody
tensax4
tensax4
Hi Hat

32

35

38

41

44

47

51

Sax

Snare Drum

Bass Drum

Bass

Oh Oh Oh

Melody

tensax4

tensax4

Hi Hat

55

Sax

Snare Drum

Bass Drum

Crash Cymbal

Tom

Bass

Melody

59

Snare Drum

Bass Drum

Crash Cymbal

Melody

63

Sax

Snare Drum

Bass Drum

Crash Cymbal

Tom

Bass

Melody

tensax4

Hi Hat

66

69

72

Snare Drum

Bass Drum

Bass

Oh Oh Oh

Melody

tensax4

tensax4

Hi Hat

75

Snare Drum

Bass Drum

Bass

Oh Oh Oh

Melody

tensax4

tensax4

Hi Hat

78

81

84

87

Sax

Snare Drum

Bass Drum

Crash Cymbal

Bass

Oh Oh Oh

Melody

tensax4

tensax4

Hi Hat

90

Paula Abdul - Straight up

Sax

♩ = 95,000145

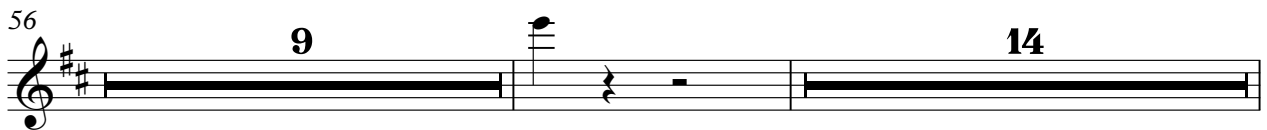

2

Sax

80

83

86

89

Snare Drum

Paula Abdul - Straight up

♩ = 95,000145

4

10

16

22

28

34

40

46

52

58

65

71

77

83

88

Bass Drum

Paula Abdul - Straight up

♩ = 95,000145

6

11

16

21

26

31

36

41

46

V.S.

51

56

61

66

71

76

81

86

89

Crash Cymbal

Paula Abdul - Straight up

♩ = 95,000145

12 7 7

30 3 7 15

58 5

70 15 3 2

Tom

Paula Abdul - Straight up

♩ = 95,000145

11 **19**

33

22

57

7 **28**

Paula Abdul - Straight up

Bass

♩ = 95,000145

41

45

49

54

65

69

73

77

81

85

89

Oh Oh Oh

Paula Abdul - Straight up

♩ = 95,000145

3

8

21

28

42

52

75

83

88

Paula Abdul - Straight up

Melody

♩ = 95,000145
8

13

17

21

25

29

34

38

41

45

V.S.

49

54

59

62

66

69

73

77

81

85

Melody

3

87

4

♩ = 95,000145

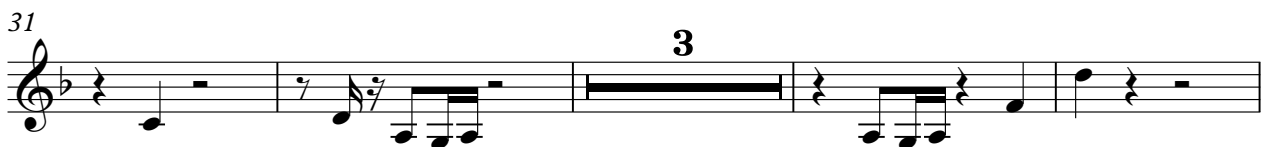

2

tensax4

65

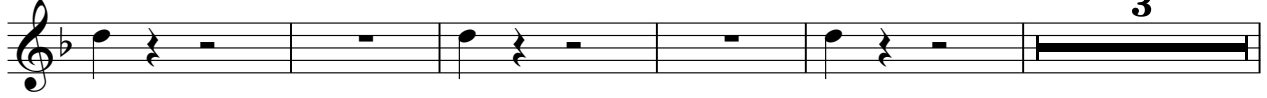

73

77

81

85

88

tensax4

Paula Abdul - Straight up

♩ = 95,000145

7 2 9

21

2

31

9

47

3 20

75

75

84

84

Hi Hat

Paula Abdul - Straight up

♩ = 95,000145

6

10

14

18

22

26

30

34

38

V.S.

Hi Hat

42

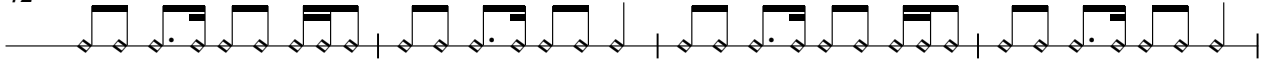

46

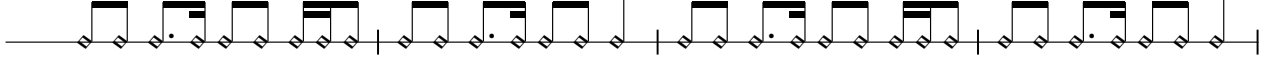

50

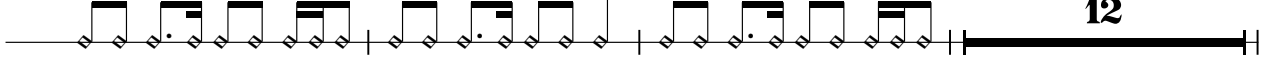

65

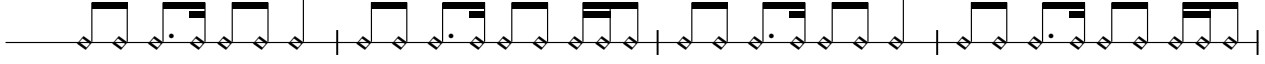

69

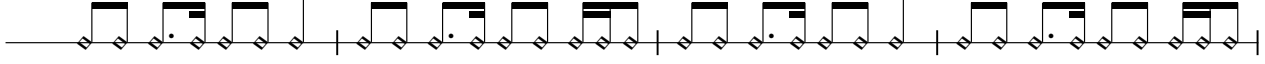

73

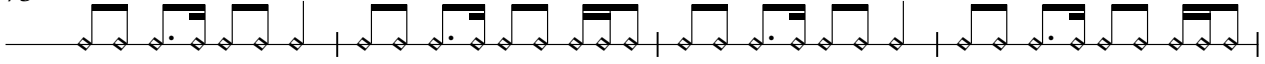

77

81

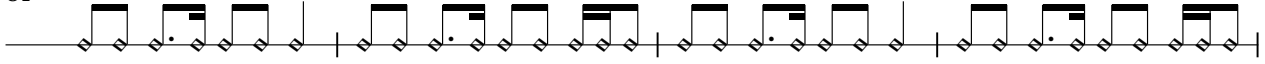

85

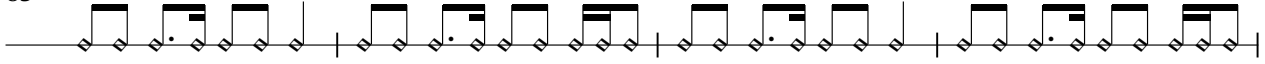

89

