

0.0"  
1.1.00  
Copyright © 1999, MdB Software

♩ = 97,000107

♩ = 97,000107

4

6

8

Perc.

J. Gtr.

J. Gtr.

E. Bass

E. Piano

Tape Smp. Str

11

Perc.

J. Gtr.

J. Gtr.

E. Bass

E. Piano

FM

Tape Smp. Str

13

15

17

19

21

23

25

Perc.

J. Gtr.

J. Gtr.

E. Bass

E. Piano

FM

Tape Smp. Str

27

Perc.

J. Gtr.

J. Gtr.

E. Bass

E. Piano

FM

Tape Smp. Str

29

Perc.

J. Gtr.

J. Gtr.

E. Bass

E. Piano

FM

Tape Smp. Str

31

Perc.

J. Gtr.

J. Gtr.

E. Bass

E. Piano

FM

Tape Smp. Str

33

Perc.

J. Gtr.

J. Gtr.

E. Bass

E. Piano

FM

Tape Smp. Str

35

Perc.

J. Gtr.

J. Gtr.

E. Bass

E. Piano

FM

Tape Smp. Str

37

Perc.

J. Gtr.

J. Gtr.

E. Bass

E. Piano

FM

Tape Smp. Str

39

Perc.

J. Gtr.

J. Gtr.

E. Bass

E. Piano

FM

Tape Smp. Str

41

Perc.

J. Gtr.

J. Gtr.

E. Bass

E. Piano

FM

Tape Smp. Str

43

Perc.

J. Gtr.

J. Gtr.

E. Bass

E. Piano

FM

Tape Smp. Str

45

Perc.

J. Gtr.

J. Gtr.

E. Bass

E. Pno.

E. Piano

FM

Tape Smp. Str

48

Perc.

E. Bass

E. Pno.

E. Piano

Tape Smp. Str

52

Perc.

E. Bass

E. Pno.

E. Piano

FM

Tape Smp. Str

55

57

60

62

64

66

68

Perc.

J. Gtr.

J. Gtr.

E. Bass

E. Piano

FM

Tape Smp. Str

70

Perc.

J. Gtr.

J. Gtr.

E. Bass

E. Piano

FM

Tape Smp. Str

72

74

76

Perc.

J. Gtr.

J. Gtr.

E. Bass

E. Piano

FM

Tape Smp. Str

78

Perc.

J. Gtr.

J. Gtr.

E. Bass

E. Piano

FM

Tape Smp. Str

80

Perc.

J. Gtr.

J. Gtr.

E. Bass

E. Piano

FM

Tape Smp. Str

82

Perc.

J. Gtr.

J. Gtr.

E. Bass

E. Piano

FM

Tape Smp. Str

84

Perc.

J. Gtr.

J. Gtr.

E. Bass

E. Piano

FM

Tape Smp. Str

86

Perc.

J. Gtr.

J. Gtr.

J. Gtr.

E. Bass

E. Piano

Tape Smp. Str

FX 5

88

Perc.

J. Gtr.

J. Gtr.

J. Gtr.

E. Bass

E. Piano

Tape Smp. Str

FX 5

90

92

Perc.

J. Gtr.

J. Gtr.

J. Gtr.

E. Bass

E. Piano

FM

Tape Smp. Str

FX 5

94

96

98

Perc.

J. Gtr.

J. Gtr.

J. Gtr.

E. Bass

E. Piano

Tape Smp. Str

FX 5

100

Perc.

J. Gtr.

J. Gtr.

J. Gtr.

E. Bass

E. Piano

Tape Smp. Str

FX 5

102

104

Perc.

J. Gtr.

J. Gtr.

E. Bass

E. Piano

Tape Smp. Str

FX 5

# Percussion

♩ = 97,000107

**2**

6

10

14

18

22

26

30

34

38

V.S.

42

46

50

54

58

62

65

69

73

76

79

82

85

89

93

97

101

103

# Jazz Guitar

♩ = 97,000107

2

5

8

11

14

17

20

23

26

29

V.S.

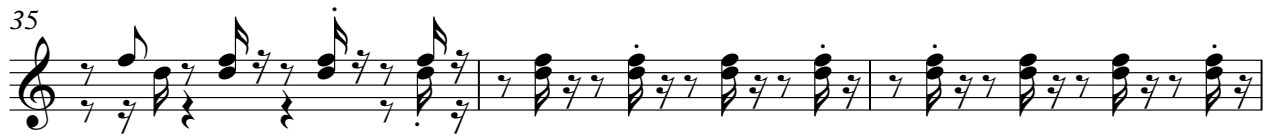

# Jazz Guitar

♩ = 97,000107

2

5

8

11

14

17

20

23

25

28

V.S.

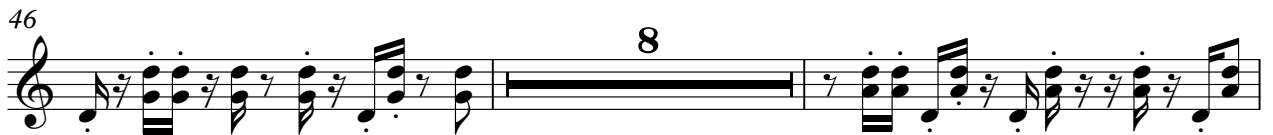

67

70

73

76

78

80

82

84

87

90

V.S.

93

96

98

101

# Jazz Guitar

♩ = 97,000107

86

88

90

92

94

96

98

100

102

104

# 5-string Fretless Electric Bass

♩ = 97,000107

2

7

12

17

22

27

32

37

42

47

V.S.

54

60

65

70

75

80

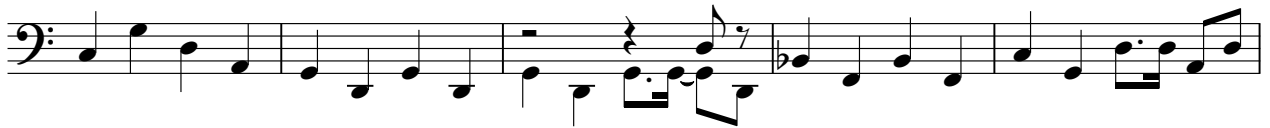

85

90

95

100

# Electric Piano

♩ = 97,000107

43

43

48

5

6

6

6

6

53

51

51

# Electric Piano

♩ = 97,000107

2

10

17

25

32

40

48

55

V.S.

63

71

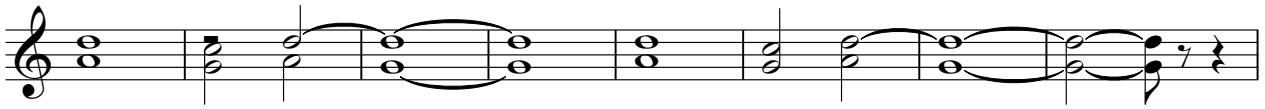

79

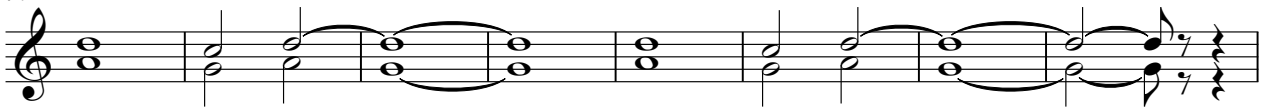

87

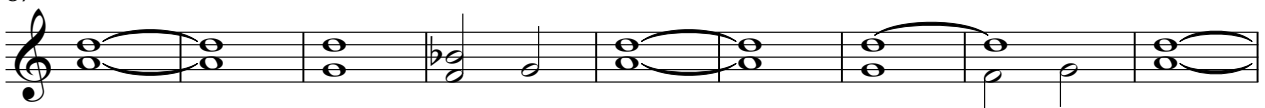

96

101

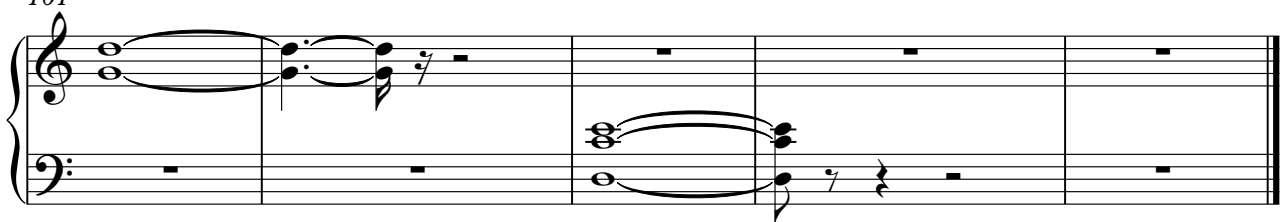

# FM Synth

♩ = 97,000107

10

15

20

25

31

37

43

7

54

59

64

69

75

80

85

# Tape Sampler Keyboard [Strings]

♩ = 97,000107

2

9

17

24

31

37

Tape Sampler Keyboard [Strings]

44

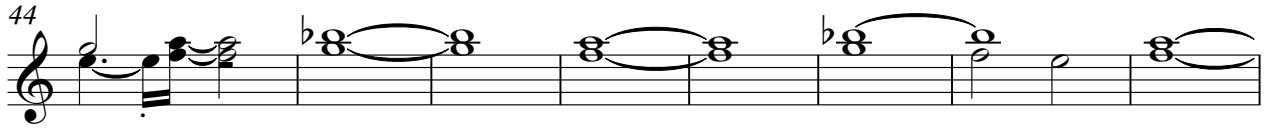

52

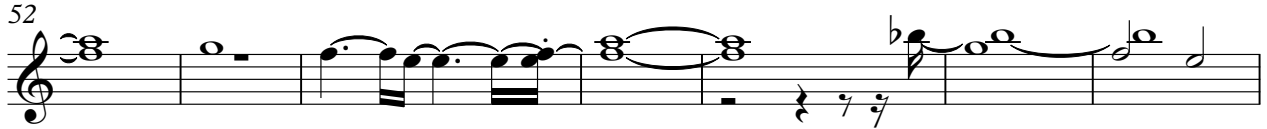

59

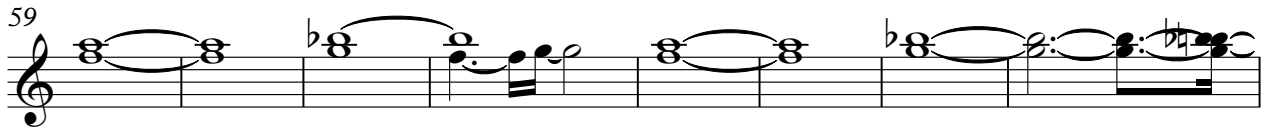

67

72

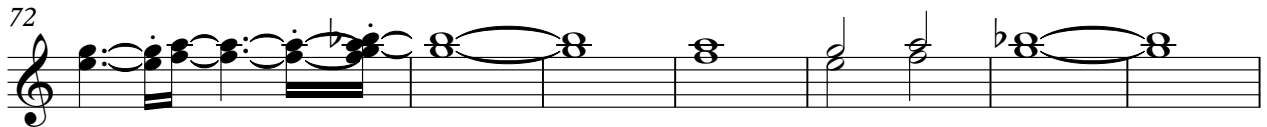

79

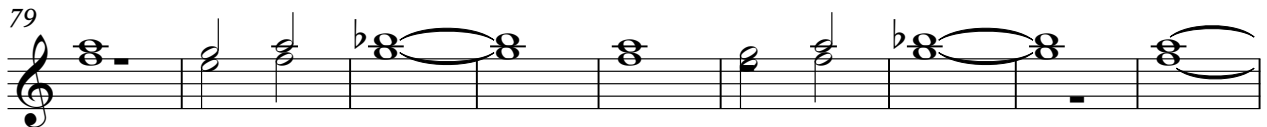

88

97

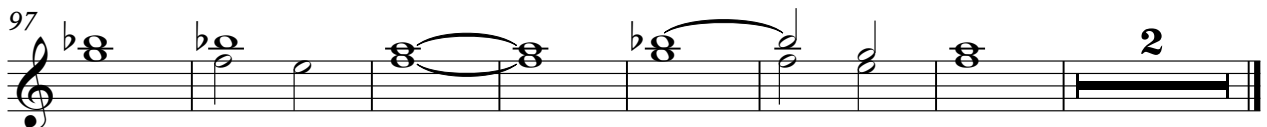

FX 5 (Brightness)

♩ = 97,000107

86

88

90

92

94

96

98

100

102

104
