

Chris Rea - Josephine 3

♩ = 106,001450

DRUMS

MUTED GTR

A.PIANO 1

FRETLESS

E.PIANO 1

HALO PAD

♩ = 106,001450

STRINGS

A.PIANO 2

6

DRUMS

MUTED GTR

A.PIANO 1

FRETLESS

E.PIANO 1

HALO PAD

STRINGS

A.PIANO 2

9

DRUMS

MUTED GTR

A.PIANO 1

FRETLESS

E.PIANO 1

HALO PAD

STRINGS

A.PIANO 2

12

MELODY

DRUMS

MUTED GTR

A.PIANO 1

FRETLESS

E.PIANO 1

HALO PAD

STRINGS

15

MELODY
DRUMS
MUTED GTR
A.PIANO 1
FRETLESS
E.PIANO 1
HALO PAD
STRINGS

18

MELODY
DRUMS
MUTED GTR
A.PIANO 1
FRETLESS
E.PIANO 1
HALO PAD
STRINGS

21

MELODY

DRUMS

MUTED GTR

A.PIANO 1

FRETLESS

E.PIANO 1

HALO PAD

STRINGS

24

MELODY

DRUMS

MUTED GTR

A.PIANO 1

FRETLESS

E.PIANO 1

HALO PAD

STRINGS

27

MELODY
DRUMS
MUTED GTR
A.PIANO 1
FRETLESS
E.PIANO 1
HALO PAD
STRINGS

30

MELODY
DRUMS
MUTED GTR
A.PIANO 1
FRETLESS
E.PIANO 1
HALO PAD
STRINGS

33

MELODY
DRUMS
MUTED GTR
A.PIANO 1
FRETLESS
E.PIANO 1
HALO PAD
STRINGS

36

MELODY
DRUMS
MUTED GTR
A.PIANO 1
FRETLESS
E.PIANO 1
HALO PAD
STRINGS

39

MELODY
DRUMS
MUTED GTR
A.PIANO 1
FRETLESS
E.PIANO 1
HALO PAD
STRINGS

42

MELODY
DRUMS
MUTED GTR
A.PIANO 1
FRETLESS
E.PIANO 1
HALO PAD
STRINGS

45

MELODY

DRUMS

MUTED GTR

A.PIANO 1

FRETLESS

E.PIANO 1

HALO PAD

STRINGS

48

MELODY

DRUMS

MUTED GTR

FRETLESS

E.PIANO 1

HALO PAD

STRINGS

A.PIANO 2

51

DRUMS

MUTED GTR

FRETLESS

E.PIANO 1

HALO PAD

STRINGS

A.PIANO 2

54

MELODY

DRUMS

MUTED GTR

A.PIANO 1

FRETLESS

E.PIANO 1

HALO PAD

STRINGS

A.PIANO 2

57

MELODY

DRUMS

MUTED GTR

A.PIANO 1

FRETLESS

E.PIANO 1

HALO PAD

STRINGS

60

MELODY

DRUMS

MUTED GTR

A.PIANO 1

FRETLESS

E.PIANO 1

HALO PAD

STRINGS

63

MELODY
DRUMS
MUTED GTR
A.PIANO 1
FRETLESS
E.PIANO 1
HALO PAD
STRINGS

66

MELODY
DRUMS
MUTED GTR
A.PIANO 1
FRETLESS
E.PIANO 1
HALO PAD
STRINGS

69

MELODY

DRUMS

MUTED GTR

A.PIANO 1

FRETLESS

E.PIANO 1

HALO PAD

STRINGS

72

MELODY

DRUMS

MUTED GTR

A.PIANO 1

FRETLESS

E.PIANO 1

HALO PAD

STRINGS

75

MELODY

DRUMS

MUTED GTR

A.PIANO 1

FRETLESS

E.PIANO 1

HALO PAD

STRINGS

78

MELODY

DRUMS

MUTED GTR

A.PIANO 1

FRETLESS

E.PIANO 1

HALO PAD

STRINGS

81

MELODY

DRUMS

MUTED GTR

A.PIANO 1

FRETLESS

E.PIANO 1

HALO PAD

STRINGS

84

MELODY

DRUMS

MUTED GTR

A.PIANO 1

FRETLESS

E.PIANO 1

HALO PAD

STRINGS

87

MELODY

DRUMS

MUTED GTR

A.PIANO 1

FRETLESS

E.PIANO 1

HALO PAD

STRINGS

90

MELODY

DRUMS

MUTED GTR

A.PIANO 1

FRETLESS

E.PIANO 1

HALO PAD

STRINGS

93

MELODY

DRUMS

MUTED GTR

A.PIANO 1

FRETLESS

E.PIANO 1

HALO PAD

STRINGS

96

MELODY

DRUMS

MUTED GTR

A.PIANO 1

FRETLESS

E.PIANO 1

HALO PAD

STRINGS

99

MELODY

DRUMS

MUTED GTR

A.PIANO 1

FRETLESS

E.PIANO 1

HALO PAD

STRINGS

102

MELODY

DRUMS

MUTED GTR

A.PIANO 1

FRETLESS

E.PIANO 1

HALO PAD

STRINGS

A.PIANO 2

105

MELODY

DRUMS

MUTED GTR

A.PIANO 1

FRETLESS

E.PIANO 1

HALO PAD

STRINGS

A.PIANO 2

108

MELODY

DRUMS

MUTED GTR

A.PIANO 1

FRETLESS

E.PIANO 1

HALO PAD

STRINGS

A.PIANO 2

112

DRUMS

123

DRUMS

MELODY

Chris Rea - Josephine 3

♩ = 106,001450

9

15

21

26

33

39

44

7

56

61

67

73

80

87

94

101

108

22

DRUMS

Chris Rea - Josephine 3

♩ = 106,001450

V.S.

DRUMS

23

25

27

29

31

33

35

37

39

41

DRUMS

43

45

47

49

51

53

55

57

59

61

V.S.

DRUMS

83

85

87

89

91

93

95

97

99

101

V.S.

DRUMS

103

105

107

109

116

125

MUTED GTR

Chris Rea - Josephine 3

♩ = 106,001450

V.S.

91

94

97

100

103

106

109

A.PIANO 1

Chris Rea - Josephine 3

♩ = 106,001450

6

9

12

15

18

21

24

27

30

V.S.

70

73

76

79

82

85

88

91

94

97

V.S.

100

103

106

108

24

83

87

91

94

98

101

105

109

23

♩ = 106,001450

8

14

18

23

28

V.S.

34

36

39

42

46

49

54

58

62

67

71

74

V.S.

78

81

85

89

92

95

97

100

103

109

23

23

♩ = 106,001450

9

16

24

31

39

46

52

59

66

V.S.

73

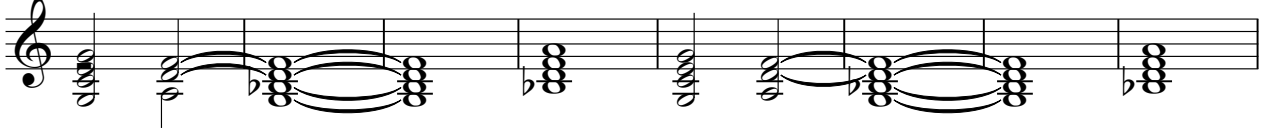

81

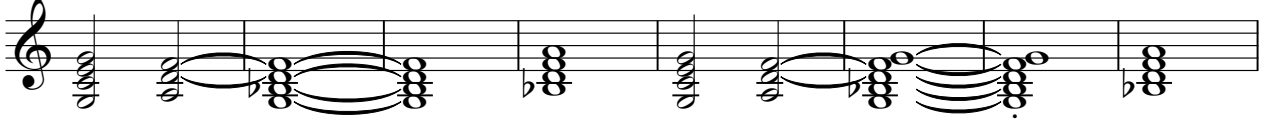

89

96

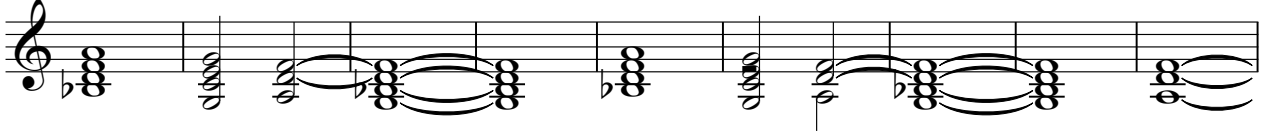

105

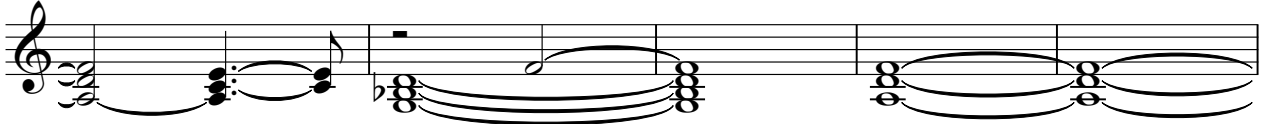

110

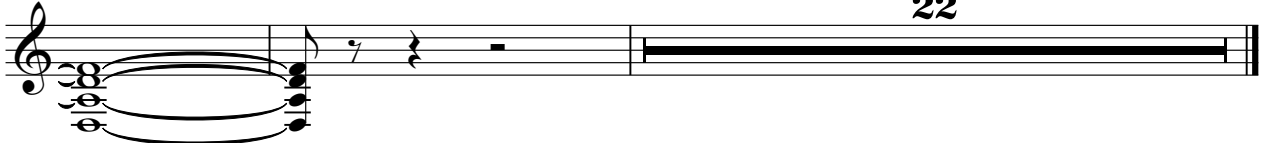

22

STRINGS

Chris Rea - Josephine 3

♩ = 106,001450

2

STRINGS

67

74

82

89

96

104

109

A.PIANO 2

Chris Rea - Josephine 3

♩ = 106,001450

7

49

56

108