

Pearl Jam - Porch

♩ = 120,000000

guitar1

guitar1

voice

♩ = 120,000000

3

drums

guitar1

guitar1

bass

voice

2

5

drums

guitar1

guitar1

bass

voice

7

drums

guitar1

guitar1

guitar2

bass

voice

9

drums

guitar1

guitar1

guitar2

bass

voice

11

drums

guitar1

guitar1

guitar2

bass

voice

13

drums

guitar1

guitar1

guitar2

bass

voice

15

drums

guitar1

guitar1

guitar2

bass

17

drums

guitar1

guitar1

guitar2

bass

voice

19

drums

guitar1

guitar1

guitar2

bass

voice

6

21

drums

guitar 1

guitar 1

guitar 2

bass

voice

22

drums

guitar 1

guitar 1

guitar 2

bass

voice

23

drums

guitar1

guitar1

guitar2

bass

voice

25

drums

guitar1

guitar1

guitar2

bass

voice

27

drums

guitar1

guitar1

guitar2

bass

voice

29

drums

guitar1

guitar1

guitar2

bass

voice

31

drums

guitar1

guitar1

guitar2

bass

voice

33

drums

guitar1

guitar1

solo

guitar2

bass

voice

10

35

drums

solo

guitar2

bass

37

drums

solo

guitar2

bass

voice

39

drums

solo

solo

guitar2

bass

voice

41

drums

solo

guitar2

bass

43

drums

solo

guitar2

bass

45

drums

solo

guitar2

bass

47

drums

solo

guitar2

bass

49

drums

solo

guitar2

bass

voice

51

drums

solo

guitar2

bass

voice

52

drums

solo

guitar2

bass

voice

53

drums

guitar2

bass

voice

54 15

drums

guitar2

guitar1

guitar1

bass

voice

56

drums

guitar2

guitar1

guitar1

bass

voice

16

58

drums

guitar2

guitar1

guitar1

bass

voice

60

drums

guitar2

guitar1

guitar1

bass

voice

62

drums

guitar2

guitar1

guitar1

bass

voice

64

drums

solo

guitar2

guitar1

guitar1

bass

voice

66

drums

solo

guitar2

guitar1

guitar1

bass

voice

67

69

drums

solo

guitar2

guitar1

guitar1

bass

voice

70

drums

solo

guitar2

guitar1

guitar1

bass

voice

71

72

drums

solo

guitar2

guitar1

guitar1

bass

voice

73

drums

solo

guitar2

guitar1

guitar1

bass

voice

74 25

75

drums

solo

guitar2

guitar1

guitar1

bass

voice

77

drums

guitar2

guitar1

guitar1

bass

voice

Pearl Jam - Porch

drums

♩ = 120,000000

3

7

11

15

18

21

24

27

29

32

V.S.

35

38

41

43

46

49

51

53

55

57

60 ^{drums}

62

64

66

68

70

72

74

76

Pearl Jam - Porch

guitar1

♩ = 120,000000

V.S.

2

guitar1

30

32

3

3

46

Pearl Jam - Porch

guitar1

♩ = 120,000000

V.S.

2

guitar1

32

3

3

46

solo

Pearl Jam - Porch

♩ = 120,000000

32

36

40

25

67

70

73

75

3

Pearl Jam - Porch

solo

♩ = 120,000000

38

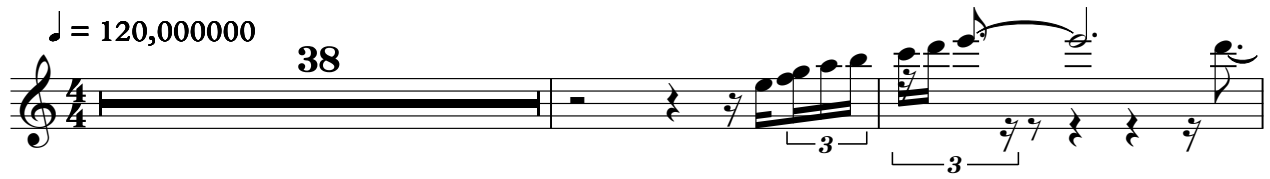

41

45

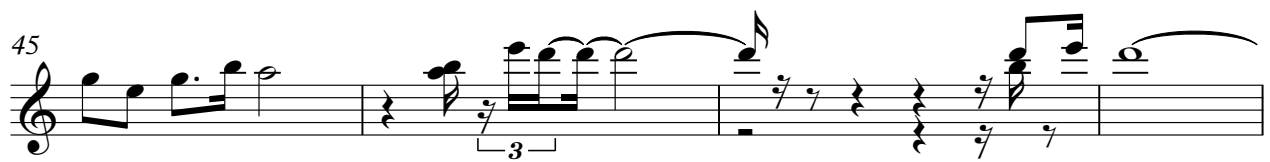

49

27

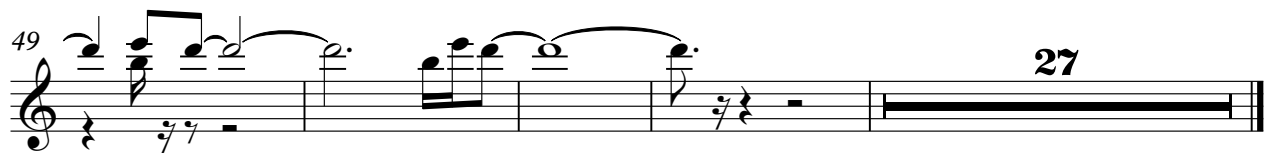

♩ = 120,000000

6

11

17

21

25

29

34

39

44

48

V.S.

3

51

53

56

61

65

69

73

76

♩ = 120,000000

53

56

59

62

65

68

71

74

76

♩ = 120,000000

53

56

59

62

65

68

71

74

76

Pearl Jam - Porch

bass

♩ = 120,000000

V.S.

2

bass

30

33

37

41

45

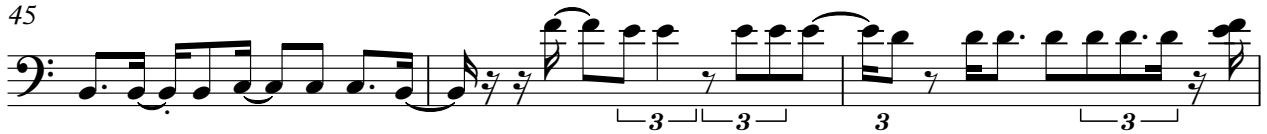

48

51

54

57

60

63

66

69

72

75

77

Pearl Jam - Porch

voice

♩ = 120,000000

38

3 9

50

54

57

60

63

67

70

73

76