

Pearl Jam - Rear view mirror

♩ = 170,000092

Pearl Jam's

4

RearView Mirror

Pearl Jam's

Off VS

E. Bass

7

RearView Mirror

Pearl Jam's

Off VS

E. Bass

10

RearView Mirror

Pearl Jam's

Off VS

E. Bass

13

RearView Mirror

Pearl Jam's

Off VS

E. Bass

16

RearView Mirror

Pearl Jam's

Off VS

E. Bass

18

RearView Mirror

Pearl Jam's

Off VS

E. Bass

20

RearView Mirror

Pearl Jam's

Off VS

E. Bass

23

RearView Mirror

Pearl Jam's

Off VS

E. Bass

26

RearView Mirror

Pearl Jam's

Off VS

E. Bass

28

RearView Mirror

Pearl Jam's

Off VS

E. Bass

30

RearView Mirror

Pearl Jam's

Off VS

E. Bass

32

RearView Mirror

Pearl Jam's

Off VS

E. Gtr.

E. Bass

34

RearView Mirror

Off VS

E. Gtr.

E. Bass

37

RearView Mirror

Off VS

E. Gtr.

E. Bass

40

RearView Mirror

Off VS

E. Gtr.

E. Bass

42

RearView Mirror

Off VS

E. Gtr.

E. Bass

45

RearView Mirror

Off VS

E. Gtr.

E. Bass

48

RearView Mirror

Off VS

50

RearView Mirror

Off VS

52

RearView Mirror

Pearl Jam's

Off VS

Sequenced by Dischord

E. Bass

54

RearView Mirror

Pearl Jam's

Sequenced by Dischord

E. Bass

56

RearView Mirror

Pearl Jam's

Sequenced by Dischord

E. Bass

58

RearView Mirror

Pearl Jam's

Sequenced by Dischord

E. Bass

60

RearView Mirror

Pearl Jam's

Sequenced by Dischord

E. Bass

62

RearView Mirror

Pearl Jam's

Sequenced by Dischord

E. Bass

64

RearView Mirror

Pearl Jam's

Sequenced by Dischord

E. Bass

66

RearView Mirror

Pearl Jam's

Sequenced by Dischord

E. Bass

68

RearView Mirror

Pearl Jam's

Sequenced by Dischord

E. Bass

This block contains the musical notation for measures 68 and 69. It features four staves: RearView Mirror (guitar), Pearl Jam's (vocals), Sequenced by Dischord (guitar), and E. Bass (bass). The notation includes chords, eighth notes, and slash notation for guitar parts.

70

RearView Mirror

Pearl Jam's

Sequenced by Dischord

E. Bass

This block contains the musical notation for measures 70 and 71. It features four staves: RearView Mirror (guitar), Pearl Jam's (vocals), Sequenced by Dischord (guitar), and E. Bass (bass). The notation includes chords, eighth notes, and slash notation for guitar parts.

72

RearView Mirror

Pearl Jam's

Off VS

Sequenced by Dischord

E. Gtr.

E. Bass

74

RearView Mirror

Off VS

E. Gtr.

E. Bass

77

RearView Mirror

Off VS

E. Gtr.

E. Bass

80

RearView Mirror

Off VS

E. Gtr.

E. Bass

82

RearView Mirror

Off VS

E. Gtr.

E. Bass

85

RearView Mirror

Off VS

E. Gtr.

E. Bass

88

RearView Mirror

Pearl Jam's

Off VS

Sequenced by Dischord

E. Gtr.

E. Gtr.

E. Bass

90

RearView Mirror

Pearl Jam's

Sequenced by Dischord

E. Gtr.

E. Gtr.

E. Bass

93

RearView Mirror

Pearl Jam's

Sequenced by Dischord

E. Gtr.

E. Gtr.

E. Bass

96

RearView Mirror

Pearl Jam's

Sequenced by Dischord

E. Gtr.

E. Gtr.

E. Bass

99

RearView Mirror

Pearl Jam's

Sequenced by Dischord

E. Gtr.

E. Gtr.

T	2	2	2
A	2	2	2
B	0	0	0

E. Bass

102

RearView Mirror

Pearl Jam's

Sequenced by Dischord

E. Gtr.

E. Gtr.

T	2	2	2
A	2	2	2
B	0	0	0

E. Bass

104

RearView Mirror

Pearl Jam's

Off VS

Sequenced by Dischord

E. Gtr.

E. Gtr.

E. Bass

106

RearView Mirror

Off VS

Sequenced by Dischord

E. Gtr.

E. Bass

115

RearView Mirror

Off VS

Sequenced by Dischord

E. Gtr.

E. Bass

118

RearView Mirror

Off VS

Sequenced by Dischord

E. Gtr.

E. Bass

120

RearView Mirror

Off VS

Sequenced by Dischord

E. Gtr.

E. Bass

T	0
A	4
B	2
B	2

122

RearView Mirror

Off VS

Sequenced by Dischord

E. Gtr.

E. Bass

T	0	0	0
A	4	0	0
B	2	3	3
B		3	3

125

RearView Mirror

Off VS

Sequenced by Dischord

E. Gtr.

E. Bass

T			
A	4	0	0
B	4 2 4	2 3	3

128

RearView Mirror

Off VS

Sequenced by Dischord

E. Gtr.

E. Bass

T							
A		4	4	4	4	4	4
B		2	2	2	2	2	2

136

RearView Mirror

Off VS

Sequenced by Dischord

E. Gtr.

E. Bass

T			
A	2 2 2 2 2 2 2 2	4 4 4 4 4 4 4 4	4 4 4 4 4 4 4 4
B	0 0 0 0 0 0 0 0	2 2 2 2 2 2 2 2	2 2 2 2 2 2 2 2

139

RearView Mirror

Off VS

Sequenced by Dischord

E. Gtr.

E. Bass

T			
A	2 2 2 2 2 2 2 2	2 2 2 2 2 2 2 2	4 4 4 4 4 4 4 4
B	0 0 0 0 0 0 0 0	0 0 0 0 0 0 0 0	2 2 2 2 2 2 2 2

146

RearView Mirror

Off VS

Sequenced by Dischord

E. Gtr.

E. Bass

T																			
A	4	4	4	4	4	4	4	4	2	2	2	2	2	2	2	2	2	2	2
B	2	2	2	2	2	2	2	2	0	0	0	0	0	0	0	0	0	0	0

148

RearView Mirror

Off VS

Sequenced by Dischord

E. Gtr.

E. Bass

T																			
A	2	2	2	2	2	2	2	2	4	4	4	4	4	4	4	4	4	4	4
B	0	0	0	0	0	0	0	0	2	2	2	2	2	2	2	2	2	2	2

150 25

RearView Mirror

Off VS

Sequenced by Dischord

E. Gtr.

T																			
A	4	4	4	4	4	4	4	4	4	2	2	2	2	2	2	2	2	2	2
B	2	2	2	2	2	2	2	2	2	0	0	0	0	0	0	0	0	0	0

E. Bass

152

RearView Mirror

Off VS

Sequenced by Dischord

E. Gtr.

T																			
A	2	2	2	2	2	2	2	2	2	4	4	4	4	4	4	4	4	4	4
B	0	0	0	0	0	0	0	0	0	2	2	2	2	2	2	2	2	2	2

E. Bass

154

RearView Mirror

Off VS

Sequenced by Dischord

E. Gtr.

E. Bass

T																			
A	4	4	4	4	4	4	4	4	4	2	2	2	2	2	2	2	2	2	2
B	2	2	2	2	2	2	2	2	2	0	0	0	0	0	0	0	0	0	0

156

RearView Mirror

Off VS

Sequenced by Dischord

E. Gtr.

E. Bass

T																			
A	2	2	2	2	2	2	2	2	2	4	4	4	4	4	4	4	4	4	4
B	0	0	0	0	0	0	0	0	0	2	2	2	2	2	2	2	2	2	2

158 27

RearView Mirror

Off VS

Sequenced by Dischord

E. Gtr.

T																			
A	4	4	4	4	4	4	4	4	2	2	2	2	2	2	2	2	2	2	2
B	2	2	2	2	2	2	2	2	0	0	0	0	0	0	0	0	0	0	0

E. Bass

160

RearView Mirror

Off VS

Sequenced by Dischord

E. Gtr.

T																			
A	2	2	2	2	2	2	2	2	4	4	4	4							
B	0	0	0	0	0	0	0	0	2	2	2	2							

E. Bass

RearView Mirror

Pearl Jam - Rear view mirror

♩ = 170,000092

4

8

12

16

20

24

28

32

35

39

V.S.

RearView Mirror

42

46

50

54

58

62

66

70

73

77

RearView Mirror

155 RearView Mirror 5

158

160

♩ = 170,000092

5

9

13

17

21

25

29

32

53

57

61

65

69

73

96

102

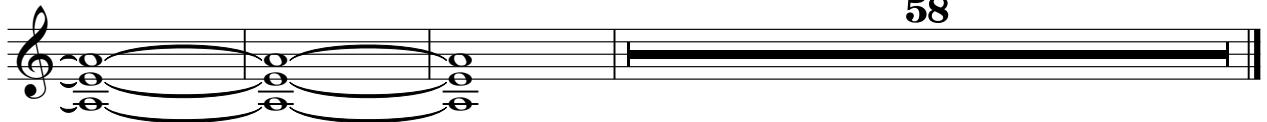

♩ = 170,000092

4

8

12

16

20

24

28

32

36

40

115

119

123

127

130

134

138

142

146

150

V.S.

154

158

160

♩ = 170,000092

52

55

58

61

64

67

70

72

15

89

98

106

110

114

118

122

126

129

133

137

141

145

149

153

157

160

T			
A	4 4 4 4 4 4 4 4	4 4 4 4 4 4 4 4	2 2 2 2 2 2 2 2
B	2 2 2 2 2 2 2 2	2 2 2 2 2 2 2 2	0 0 0 0 0 0 0 0
			2 2 2 2 2 2 2 2
			0 0 0 0 0 0 0 0

133

T			
A	4 4 4 4 4 4 4 4	4 4 4 4 4 4 4 4	2 2 2 2 2 2 2 2
B	2 2 2 2 2 2 2 2	2 2 2 2 2 2 2 2	0 0 0 0 0 0 0 0
			2 2 2 2 2 2 2 2
			0 0 0 0 0 0 0 0

137

T			
A	4 4 4 4 4 4 4 4	4 4 4 4 4 4 4 4	2 2 2 2 2 2 2 2
B	2 2 2 2 2 2 2 2	2 2 2 2 2 2 2 2	0 0 0 0 0 0 0 0
			2 2 2 2 2 2 2 2
			0 0 0 0 0 0 0 0

141

T			
A	4 4 4 4 4 4 4 4	4 4 4 4 4 4 4 4	2 2 2 2 2 2 2 2
B	2 2 2 2 2 2 2 2	2 2 2 2 2 2 2 2	0 0 0 0 0 0 0 0
			2 2 2 2 2 2 2 2
			0 0 0 0 0 0 0 0

145

T			
A	4 4 4 4 4 4 4 4	4 4 4 4 4 4 4 4	2 2 2 2 2 2 2 2
B	2 2 2 2 2 2 2 2	2 2 2 2 2 2 2 2	0 0 0 0 0 0 0 0
			2 2 2 2 2 2 2 2
			0 0 0 0 0 0 0 0

149

T			
A	4 4 4 4 4 4 4 4	4 4 4 4 4 4 4 4	2 2 2 2 2 2 2 2
B	2 2 2 2 2 2 2 2	2 2 2 2 2 2 2 2	0 0 0 0 0 0 0 0
			2 2 2 2 2 2 2 2
			0 0 0 0 0 0 0 0

153

T			
A	4 4 4 4 4 4 4 4	4 4 4 4 4 4 4 4	2 2 2 2 2 2 2 2
B	2 2 2 2 2 2 2 2	2 2 2 2 2 2 2 2	0 0 0 0 0 0 0 0
			2 2 2 2 2 2 2 2
			0 0 0 0 0 0 0 0

157

T			
A	4 4 4 4 4 4 4 4	4 4 4 4 4 4 4 4	2 2 2 2 2 2 2 2
B	2 2 2 2 2 2 2 2	2 2 2 2 2 2 2 2	0 0 0 0 0 0 0 0
			2 2 2 2 2 2 2 2
			0 0 0 0 0 0 0 0

160

T			
A	2 2 2 2 2 2 2 2	4 4 4	4
B	0 0 0 0 0 0 0 0	2 2 2	2

5-string Electric Bass

Pearl Jam - Rear view mirror

♩ = 170,000092

4

8

12

16

20

24

28

32

39

45

5

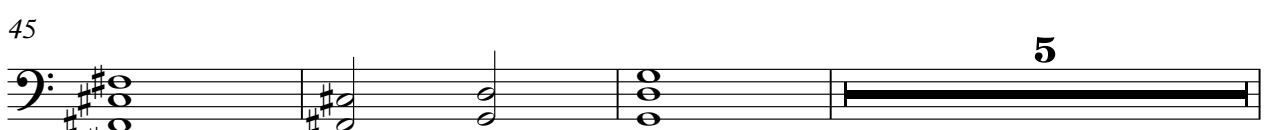

101

105

109

113

121

129

133

137

141

145

V.S.

149

153

157

160

