

Christian - lectio3

♩ = 96,000000

Solo

Solo

Solo

Solo

6

Solo

Solo

Solo

Solo

11

Solo

Solo

Solo

Solo

16

Solo

21

Solo

26

Solo

31

Solo

36

Solo

41

Solo

60

Solo

65

Solo

70

Solo

75

Solo

Solo

Solo

Solo

80

Solo

Solo

Solo

Solo

85

Solo

Solo

Solo

Solo

90

Solo

Solo

Solo

Solo

95

Solo

Solo

Solo

Solo

100

Solo

Solo

Solo

Solo

105

Solo

Solo

Solo

Solo

110

Solo

Solo

Solo

Solo

115

Solo

Solo

Solo

Solo

120

Solo

125

Solo

128

Solo

Christian - lectio3

Solo

♩ = 96,000000

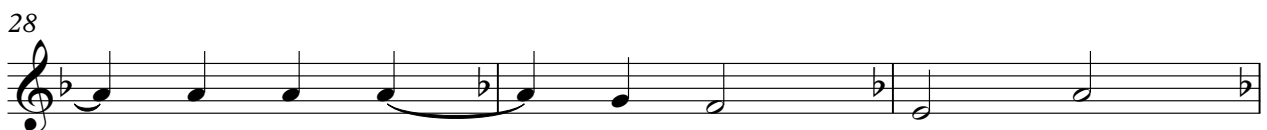
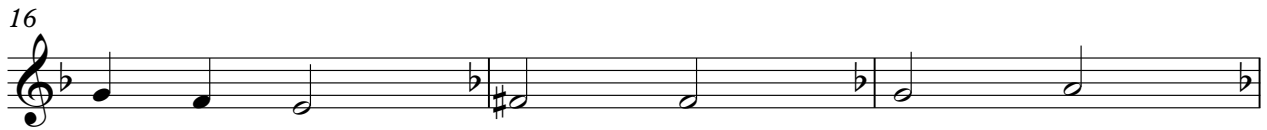
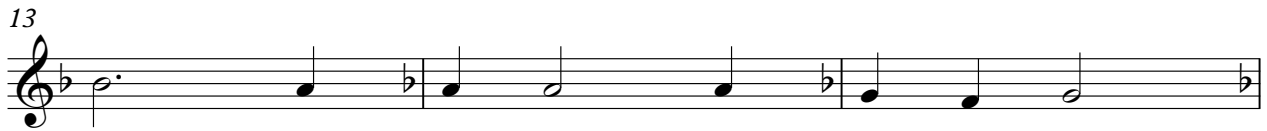
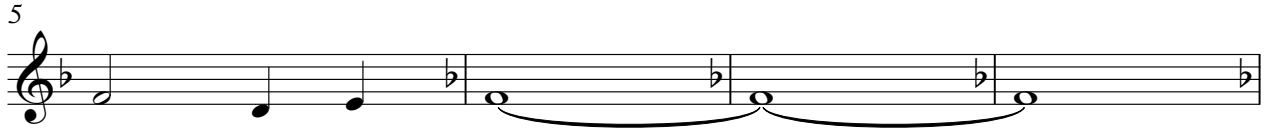
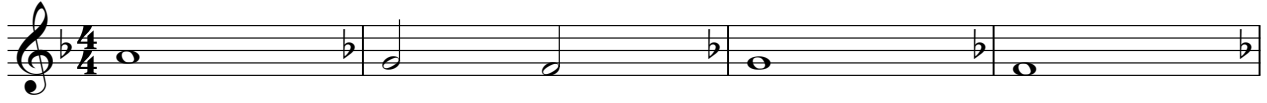

V.S.

34

37

40

44

47

50

53

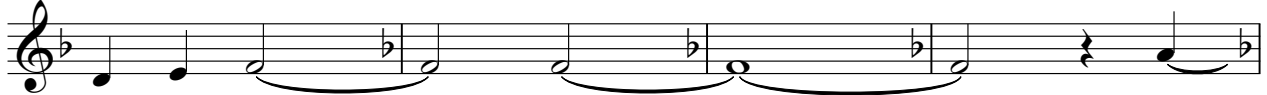

57

60

63

66

69

72

75

79

83

86

89

92

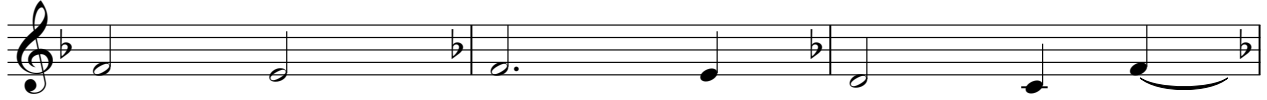

95

98

101

105

109

113

116

119

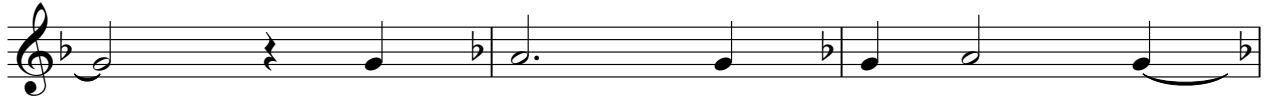

122

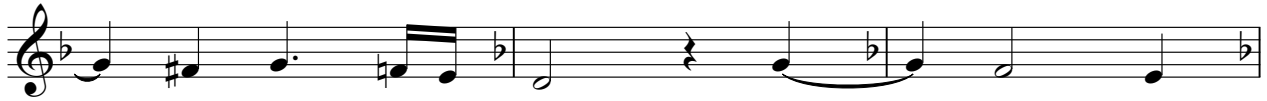

Solo

125

128

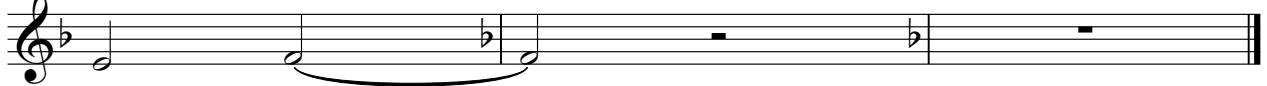

Christian - lectio3

Solo

♩ = 96,000000

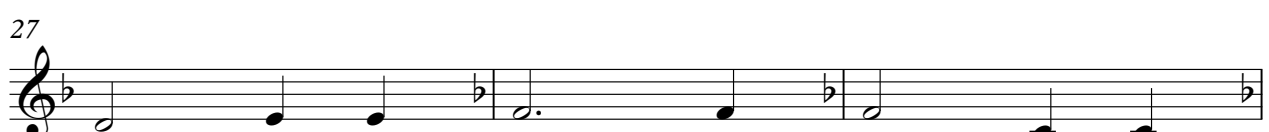
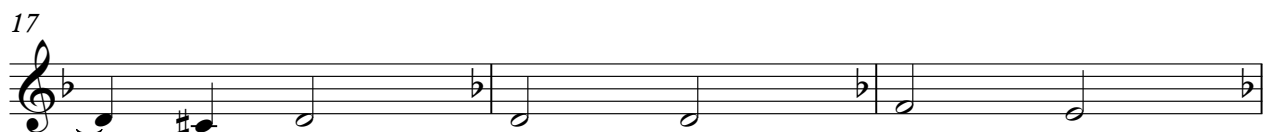
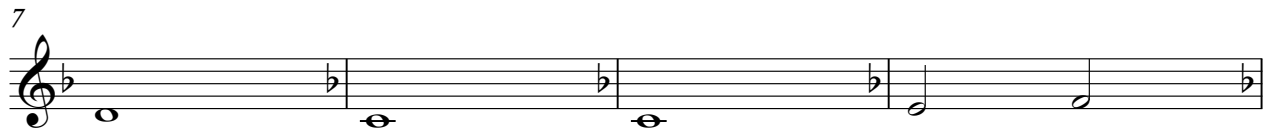
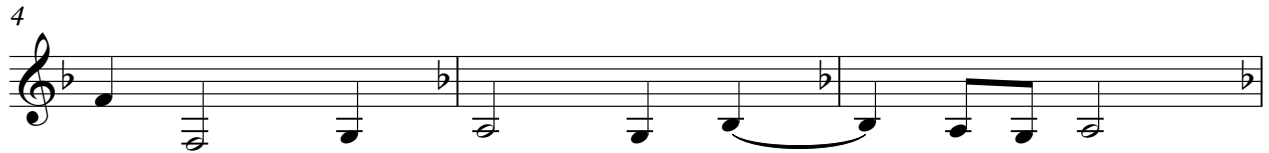

V.S.

34

38

41

45

49

52

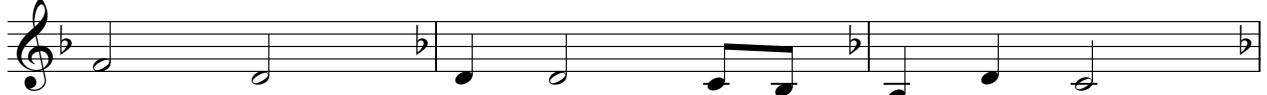

55

58

62

66

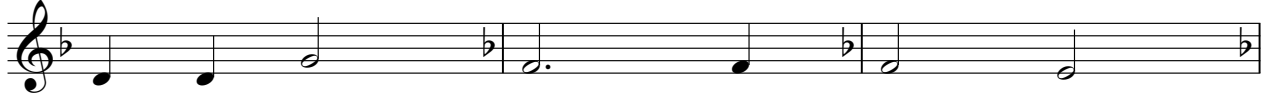

69

72

76

79

83

86

90

93

97

101

V.S.

Christian - lectio3

Solo

♩ = 96,000000

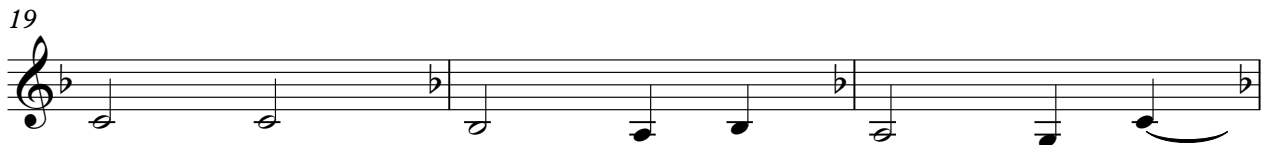
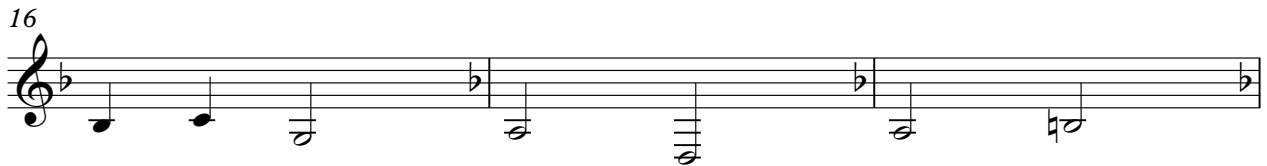
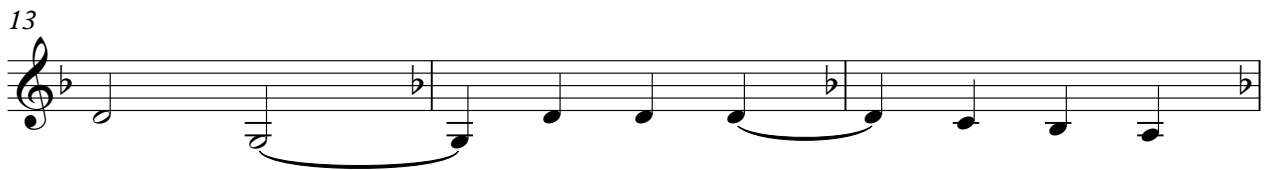
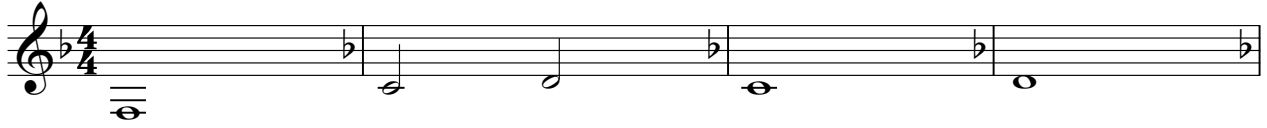

V.S.

36

39

42

46

50

53

56

59

62

66

69

72

76

80

83

87

91

94

98

102

V.S.

105

109

112

116

119

122

125

128

Christian - lectio3

Solo

♩ = 96,000000

5

8

12

16

20

23

27

30

34

V.S.

38

41

45

49

53

57

61

65

69

73

77

81

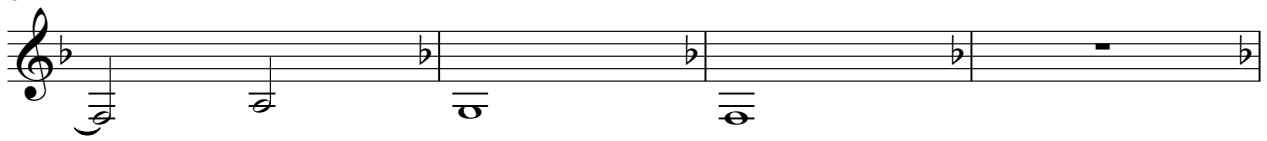

85

89

92

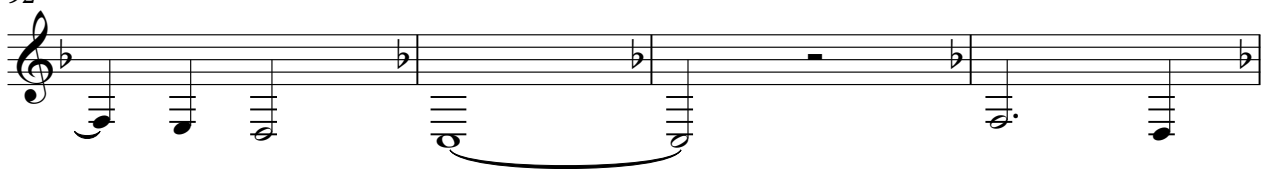

96

100

