

Christian - lord of lords

♩ = 132,000137

Solo

Solo

5

Solo

Solo

9

Solo

Solo

Solo

Solo

Solo

13

Solo

Solo

Solo

Solo

Solo

17

Solo

Solo

Solo

Solo

Solo

21

Solo

Solo

Solo

Solo

Solo

26

Solo

Solo

Solo

Solo

Solo

31

Solo

Solo

Solo

Solo

Solo

36

Solo

Solo

Solo

Solo

Solo

41

Solo

Solo

Solo

Solo

Solo

45

Solo

Solo

Solo

Solo

Solo

48

Solo

Solo

Solo

Solo

Solo

52

Solo

Solo

56

Solo

Solo

Solo

Solo

Solo

61

Solo

66

Solo

71

Solo

Solo

Solo

Solo

Solo

75

Solo

Solo

Solo

Solo

Solo

79

Solo

84

Solo

88

Solo

Solo

Solo

Solo

Solo

90

Solo

Solo

Solo

Solo

Solo

Christian - lord of lords

Solo

♩ = 132,000137

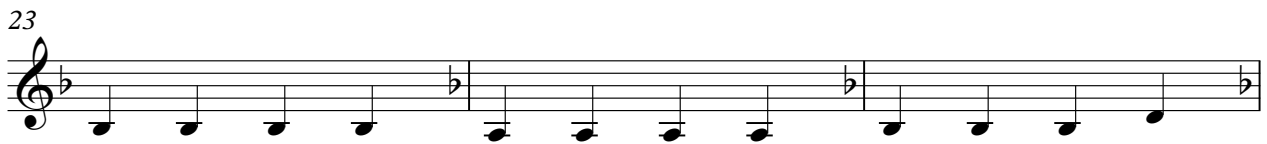
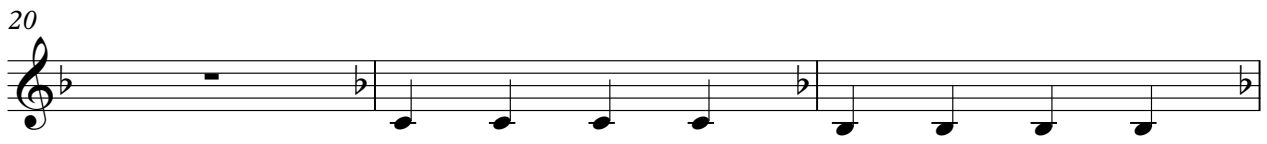
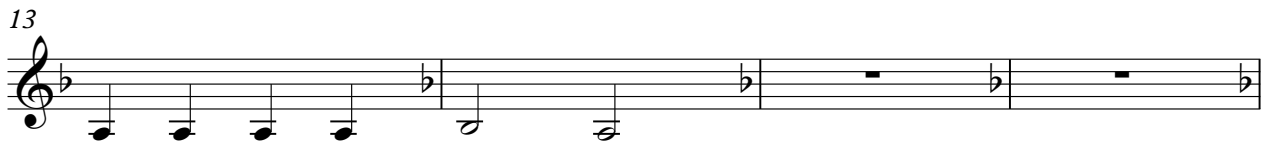
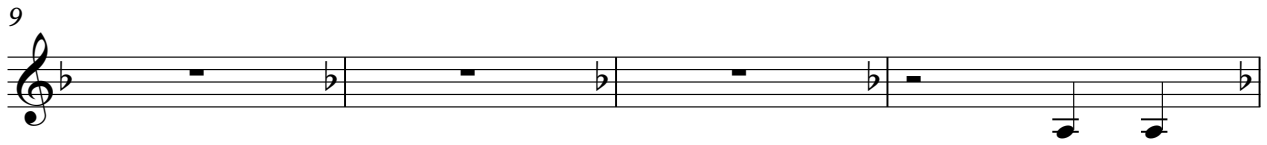

30

33

36

40

44

47

51

55

59

63

67

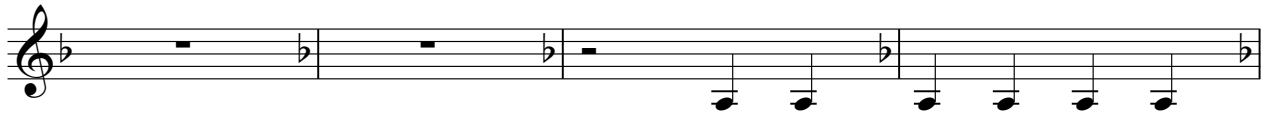

71

75

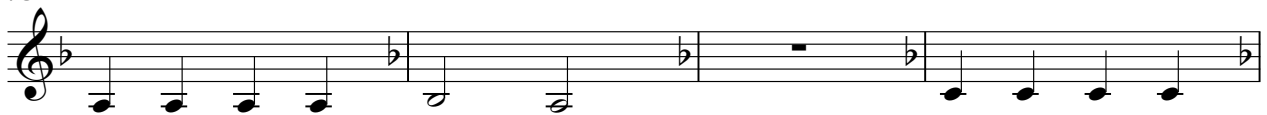

79

82

85

88

91

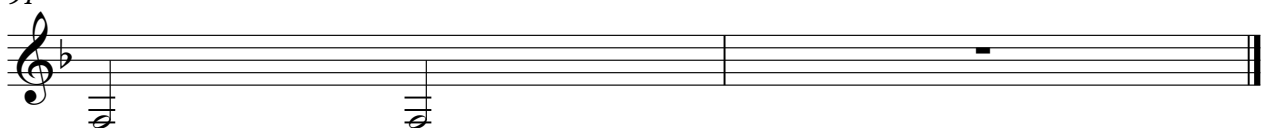

Christian - lord of lords

Solo

♩ = 132,000137

4

7

10

13

16

19

22

25

28

V.S.

31

34

37

40

44

48

52

55

58

61

64

67

70

73

76

79

82

85

89

Christian - lord of lords

Solo

♩ = 132,000137

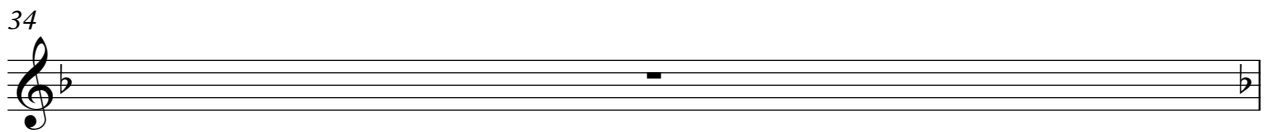

35

38

41

44

47

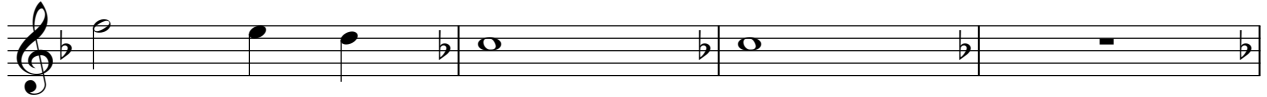

51

55

59

63

67

70

73

77

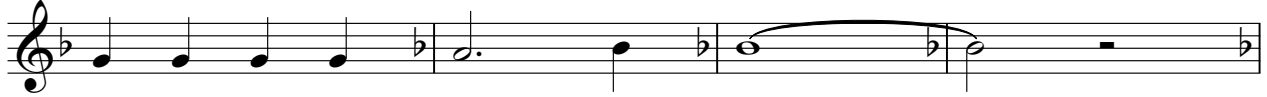

81

85

89

Christian - lord of lords

Solo

♩ = 132,000137

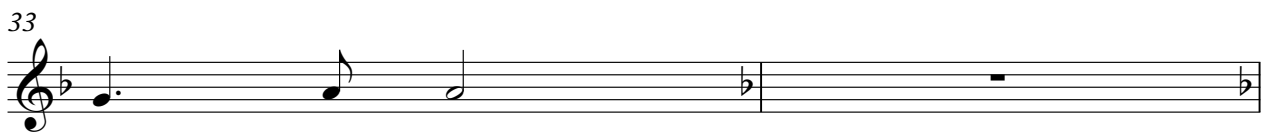
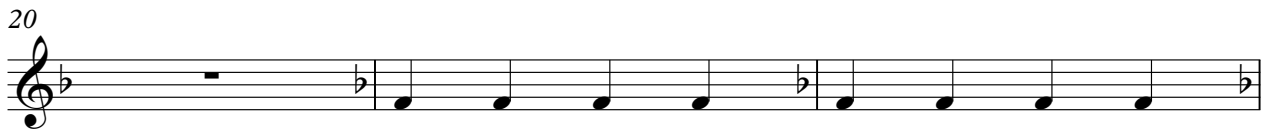
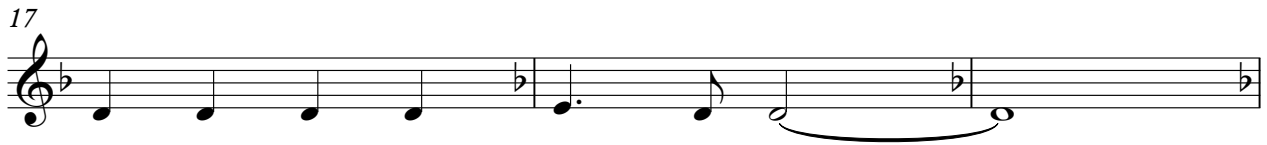
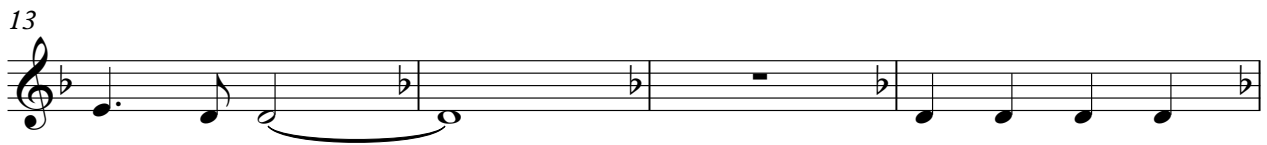
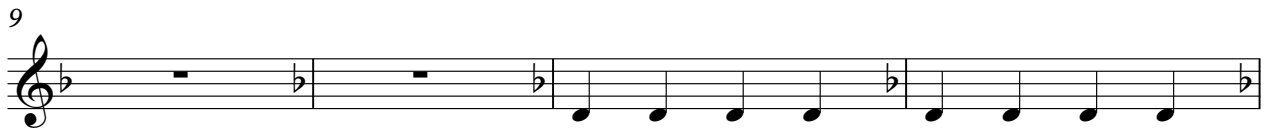

70

74

77

80

83

86

89

Christian - lord of lords

Solo

♩ = 132,000137

V.S.

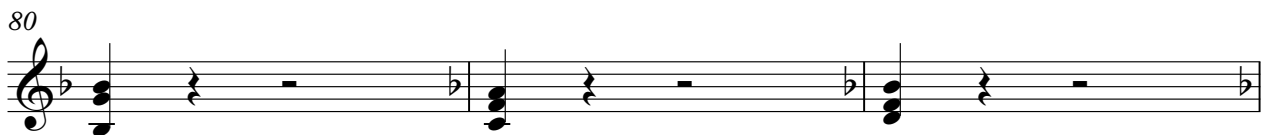

V.S.

4

Solo

91

