

♩ = 130,064102

Solo

Solo

Solo

Solo

6

Solo

Solo

Solo

Solo

10

Solo

Solo

Solo

Solo

15

Solo

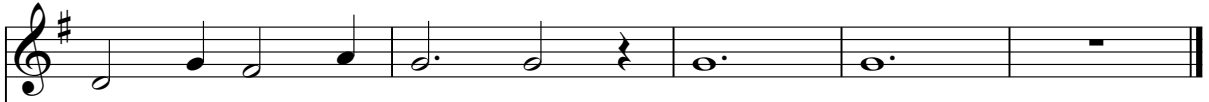

Solo

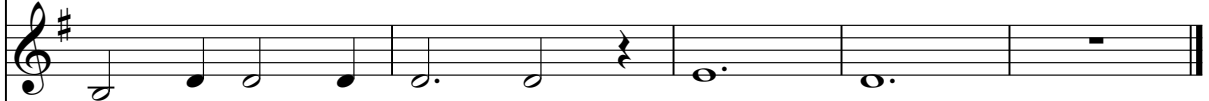

Solo

Solo

Solo

♩ = 130,064102

6

11

15

Solo

♩ = 130,064102

6

11

15

Solo

♩ = 130,064102

6

11

15

