

Christian - o sacred head

♩ = 72,035553

Solo

Solo

Solo

Solo

6

Solo

Solo

Solo

Solo

10

Solo

Solo

Solo

Solo

2

14

Solo

Solo

Solo

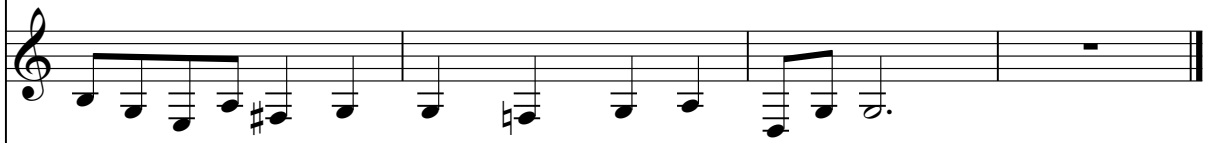

Solo

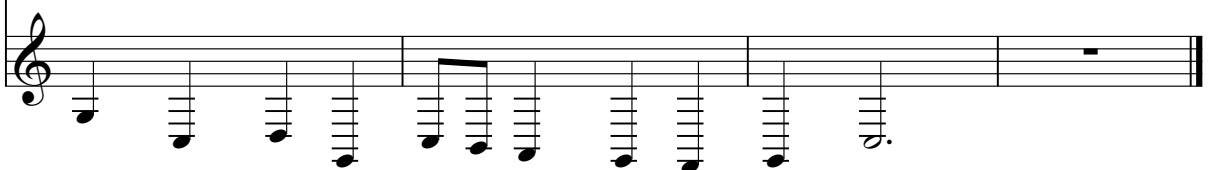

Solo

Christian - o sacred head

♩ = 72,035553

7

12

Solo

Christian - o sacred head

♩ = 72,035553

Solo

Christian - o sacred head

Solo

Christian - o sacred head

♩ = 72,035553

6

12
