

Christian - onteb001

0.0°  
1.1.00  
Chris Rea: On the beach  
♩ = 125,000000

13

17

21

SNARE

KICK

E.Organ

Fretless Bass

Dist.Guitar

Jp.Strings

TAMBOURINE

GONGA-MUTE

CONGA-HI

CONGA-LO

E.Piano

25

SNARE

KICK

E.Organ

Fretless Bass

Jp.Strings

Melody

TAMBOURINE

GONGA-MUTE

CONGA-HI

CONGA-LO

29

32

35

SNARE

KICK

E.Organ

Fretless Bass

Jp.Strings

Melody

TAMBOURINE

GONGA-MUTE

CONGA-HI

CONGA-LO

39

SNARE

KICK

E.Organ

Jazz Guitar

Fretless Bass

Dist.Guitar

Jp.Strings

Melody

TAMBOURINE

GONGA-MUTE

CONGA-HI

CONGA-LO

51

SNARE

KICK

E.Organ

E.Organ

Fretless Bass

Strings

Jp.Strings

Melody

TAMBOURINE

GONGA-MUTE

CONGA-HI

CONGA-LO

55

SNARE

KICK

E.Organ

Fretless Bass

Strings

Jp.Strings

Melody

TAMBOURINE

GONGA-MUTE

CONGA-HI

CONGA-LO

58

SNARE  
KICK  
E.Organ  
Fretless Bass  
Strings  
Jp.Strings  
Melody  
TAMBOURINE  
GONGA-MUTE  
CONGA-HI  
CONGA-LO

62

SNARE  
KICK  
HI TOM  
MID TOM  
MID TOM 2  
Jazz Guitar  
Fretless Bass  
Strings  
Jp.Strings  
Melody  
Ac.Guitar  
TAMBOURINE  
GONGA-MUTE  
CONGA-HI  
CONGA-LO

66

70

74

SNARE

KICK

E.Organ

Jazz Guitar

Fretless Bass

Dist. Guitar

Jp. Strings

Ac. Guitar

TAMBOURINE

GONGA-MUTE

CONGA-HI

CONGA-LO

E.Piano

78

SNARE

KICK

HIT TOM

MID TOM

E.Organ

E.Organ

Jazz Guitar

Fretless Bass

Dist.Guitar

Jp.Strings

TAMBOURINE

GONGA-MUTE

CONGA-HI

CONGA-LO

OPEN HIHAT

E.Piano

82

SNARE

RIDE

KICK

Jazz Guitar

Fretless Bass

Jp.Strings

TAMBOURINE

GONGA-MUTE

CONGA-HI

CONGA-LO

E.Piano

86

SNARE

RIDE

KICK

HI TOM

MID TOM

Jazz Guitar

Fretless Bass

Jp. Strings

TAMBOURINE

GONGA-MUTE

CONGA-HI

CONGA-LO

E. Piano

90

SNARE

KICK

E. Organ

E. Organ

Fretless Bass

Strings

Melody

TAMBOURINE

GONGA-MUTE

CONGA-HI

CONGA-LO

94

SNARE

KICK

E.Organ

Fretless Bass

Strings

Melody

TAMBOURINE

GONGA-MUTE

CONGA-HI

CONGA-LO

98

SNARE

KICK

E.Organ

Fretless Bass

Strings

Melody

TAMBOURINE

GONGA-MUTE

CONGA-HI

CONGA-LO

102

SNARE  
KICK  
HIT TOM  
MID TOM  
MID TOM 2  
E.Organ  
Jazz Guitar  
Fretless Bass  
Strings  
Melody  
Ac.Guitar  
TAMBOURINE  
GONGA-MUTE  
CONGA-HI  
CONGA-LO

106

SNARE  
KICK  
E.Organ  
Jazz Guitar  
Fretless Bass  
Dist.Guitar  
Melody  
Ac.Guitar  
TAMBOURINE  
GONGA-MUTE  
CONGA-HI  
CONGA-LO

110

114

118

122

126

131

137

143

148

153

158

162

166

170

175

179

183

187

SNARE

Christian - onteb001

♩ = 125,000000

7

13

19

25

31

37

43

SNARE

50

56

62

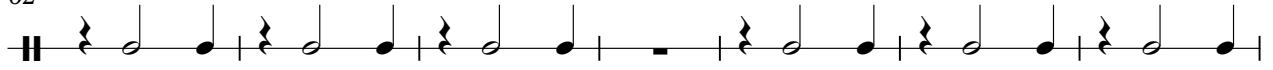

69

75

81

87

93

99

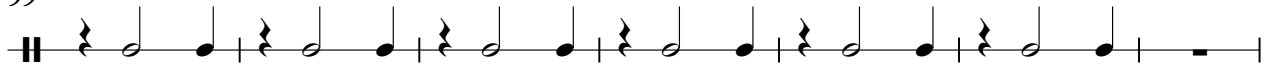

106

SNARE

112

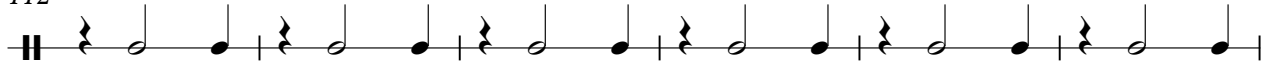

118

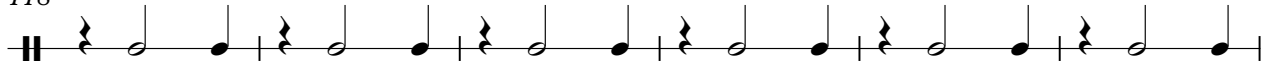

124

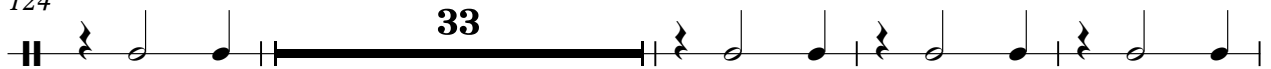

161

♩ = 125,000000

**48** **119**

**169** **22**

RIDE

Christian - onteb001

♩ = 125,000000

81

84

88

125

159

169

189

KICK

Christian - onteb001

♩ = 125,000000

7

13

19

25

31

37

43

49

55

V.S.

61

67

73

79

84

91

97

103

109

115

121

127

134

140

147

154

161

6

173

182

2

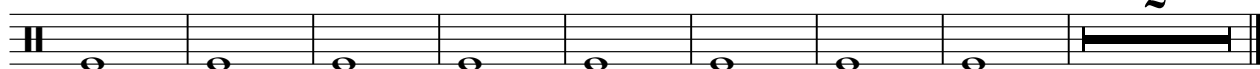

CLOSED HIHAT

Christian - onteb001

♩ = 125,000000

4/4 - x . x x x x - x      **3**      x x x x x x      **2**      x x x x x x

9

**3**      x x x x x x      **3**      x x x x x x

17

**109**      x x x x x x x x x x      x x x x x x x x x x

128

132

136

140

144

148

152

V.S.

2

### CLOSED HIHAT

156

172

178

184

187

♩ = 125,000000

**125**

**4/4**

130

137

**28**

170

176

182

187

**2**

HITOM

Christian - onteb001

♩ = 125,000000

**48** **15**

66

**15** **7**

90

**15** **63**

169

**22**

MID TOM

Christian - onteb001

♩ = 125,000000

48 15

66 15 7

90 15 86

♩ = 125,000000

**64** **39**

105 **86**

♩ = 125,000000

**126**

131

143

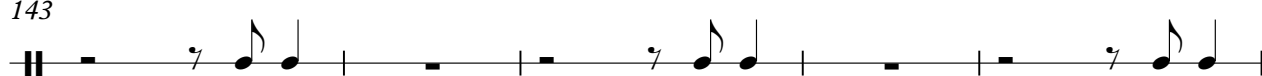

148

**42**

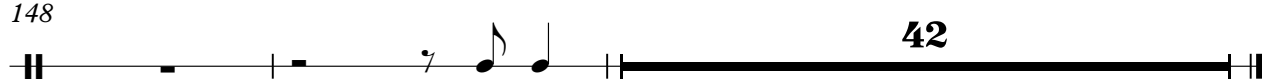

E.Organ

Christian - onteb001

♩ = 125,000000

**13**

19

23

27

31

35

39

44

49

53

V.S.

57

61

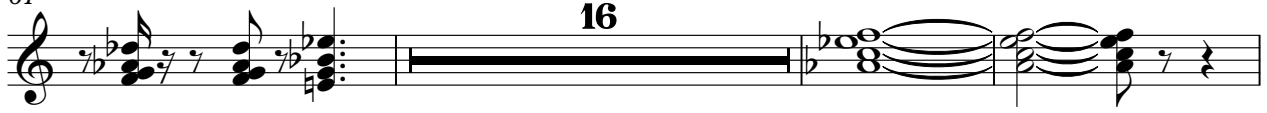

80

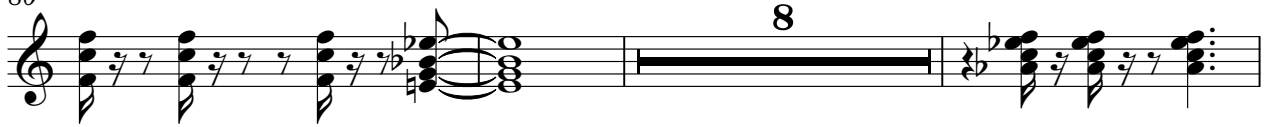

91

94

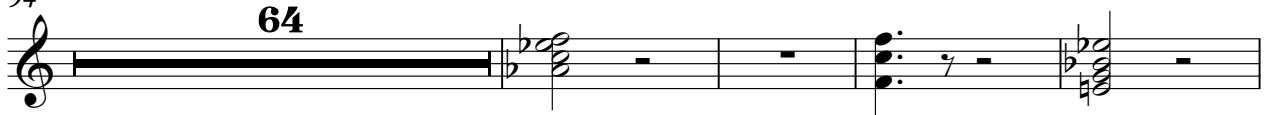

162

167

♩ = 125,000000

52 11

66

73

79 14

96

102

108

114

120

124

128

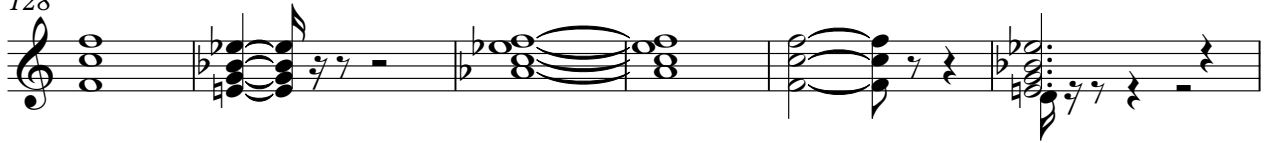

134

141

147

154

♩ = 125,000000

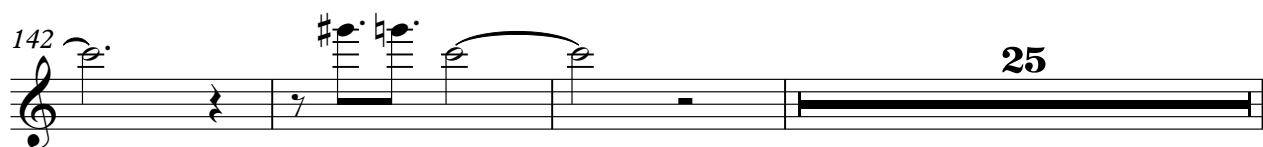
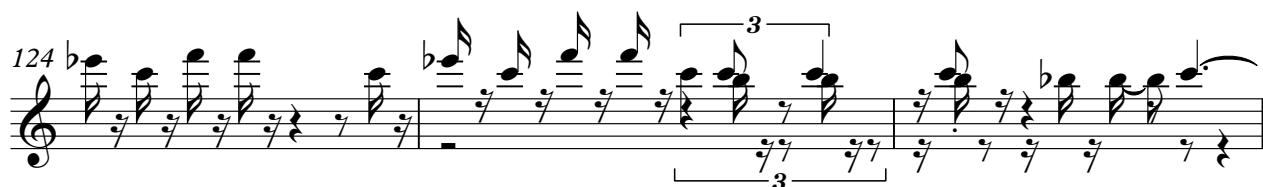

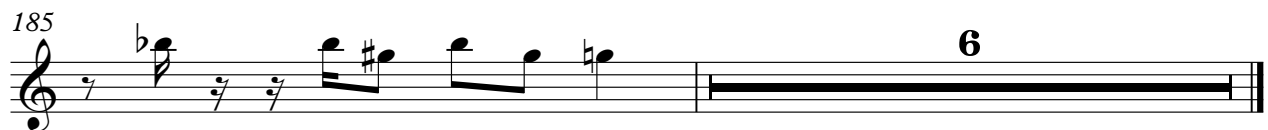
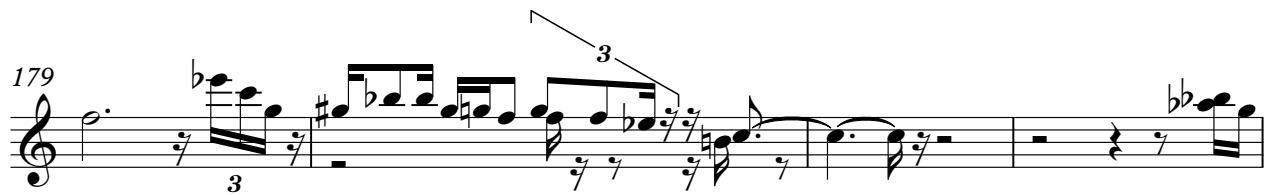
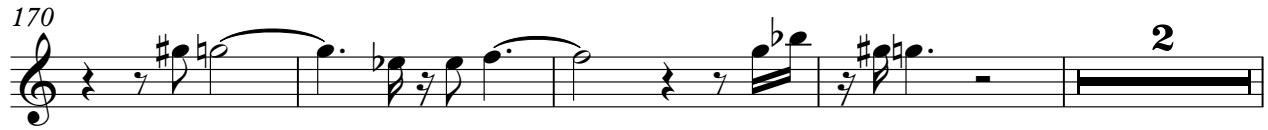

# Christian - onteb001

## Fretless Bass

♩ = 125,000000  
**13**

19

E							
B							
G							
D							
A							
E							
A							

24

T							
A	3					3	
B		4	4		3	3	
				4	3	3	3
				1	3	3	3
							3
							3

28

T							
A	3		3	3			
B	1		3	3	3		
					4	4	3
					3	3	3
				1	3	3	3
							3

33

T							
A			3				
B	1	1	3	3			
					3	4	3
					3	3	3
				1	3	3	3
							3

38

T							
A							
B	3	4	3	3			
					3	3	3
				1	3	3	3
							3
							3

44

T							
A							
B	1	1	1	1	3		
						3	4
						3	4
						6	
						6	

50

T							
A							
B			4	4	3		
						3	
					1		
							3
							3

54

T							
A							
B	1	3	3				
					4	3	
							3
				1	3	3	
							3

59

T							
A							
B	1	3	3				
					3	4	3
					3	3	3
				1	3	3	3
							3

V.S.

T							
A							
B	3	4	3	3			
					3	4	3
							3
				1	3	3	3
							3

T						
A			3		4 4 3	3
B	4	6	1	4 4	3	1
		6			3	

71

T						
A	3	3		3	3 0	0
B			4	3		4
				1		4
						4

77

T						
A				3 3		1
B		3	3	4 4 4 3	3	
	3 2	1	1 1		3 3	

82

T		1 2 4 4	0	1 1 1	1 1 2 4 4	0	1 1 1
A							
B	4			4	4		4

86

T		1 2 4 4	0	1 1 1	1 2 4 4	1	3 3 1
A							
B	4			4	4		1 3 3 3

91

T							1 3 2 1 1
A		4 3	3	3	4 3 3	3	
B	3		1 3 1	3	3	1 3 3	

96

T							
A					3 3		
B	4 4 4 4	3 3	1 1 3 3	1 1 1		1 1 3 3	

101

T							
A							1
B	1 1 1 1	1	1	3 3 3	4 4 4		1

107

T							
A	3	3 1				3 3 1	1
B	1	4 4	4 3	3	1		4
			4 3				4

113

T							
A			3	1	4 4		3
B	3 3	1			4 3		3 1

T						
A	3	3 1	4 4	3	3 3 1	1 4
B	1		4 3	1	4	4

125

T						
A		3	4	3 3	3 3 3	4
B	3 3	1		3 1		

133

T						
A	3 3	1	3 3 3	4		3
B		3 1		3	1	

140

T						
A	4 4		3 3 3 3	3	4 4	3
B		4 3	1 3 3		4 3	

146

T						
A		3 3 3 3	3 3	4 4	3	3 3 3
B	1		3 3	4 3	1	3 3 3

152

T						
A	4 4		3	1	3	4
B		4 3		1	4	4 3 3

158

T						
A		3 3 3 3	3	3 3 3 3	3	4 4 4 4
B	1 1 1		1 1 1	3 3 3	3	4 4 4 4

161

T						
A	3 3 3 3 3 3	3 3 3	3 3 3	3 3 3 3	4 4 4 4	4 4 4 4
B	3 3 3 3	1 1	3 3 3	1 1 1 3 3 3	4 4 4 4	4 4 4 4

165

T						
A	3 3 3 3 3 3	1 1 1	3 3 3 3 3	1 1 3 3 3 3	3 3 3 3	3 3 3 3
B	3 3 3 3		1 1 1 3 3 3	1 1 3 3 3 3	3 3 3 3	3 3 3 3

168

T						
A	4 4 4 4 4 4	3 3 3 3 3	1	3	4 4	
B	4 4 4 4	3 3 3 3	1	1 1	4	4

V.S.

4 173

Fretless Bass

180

186

♩ = 125,000000

5

10

15

20

20

44

50

16

70

75

79

25

106

111

116

122

125

Strings

Christian - onteb001

♩ = 125,000000

49

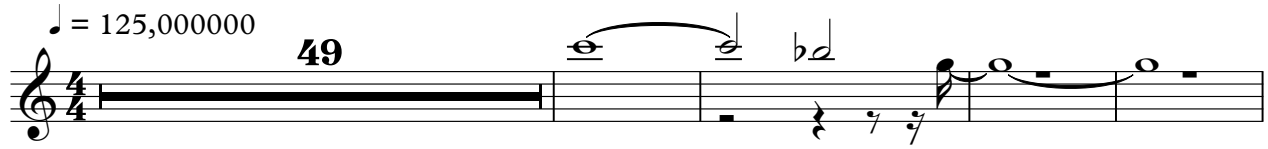

54

59

63

24

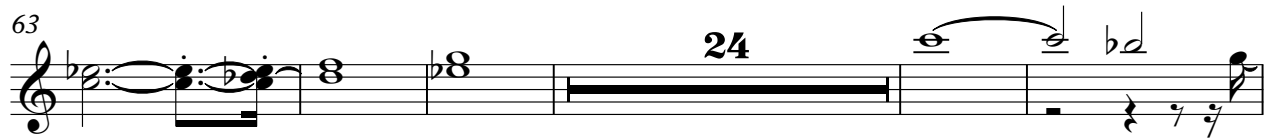

92

99

103

36

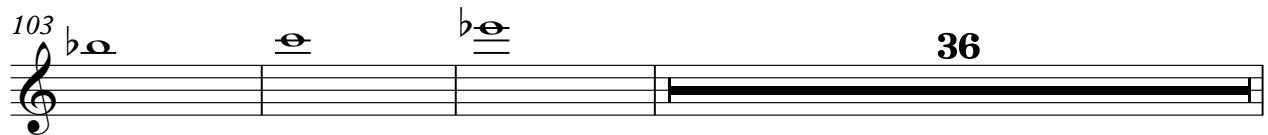

142

145

148

151

154

**16**

175

180

185

♩ = 125,000000

**13**

18

23

26

29

32

35

39

45

50

V.S.

53

56

59

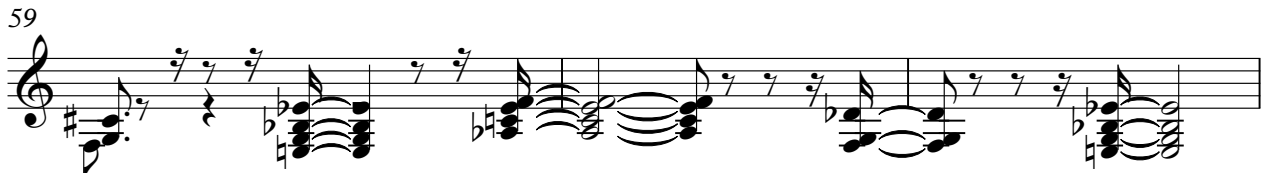

62

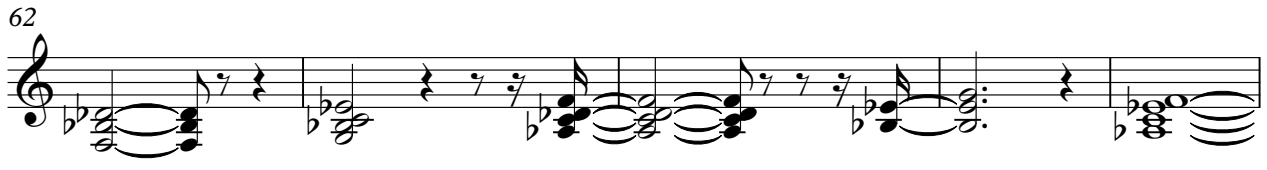

67

72

76

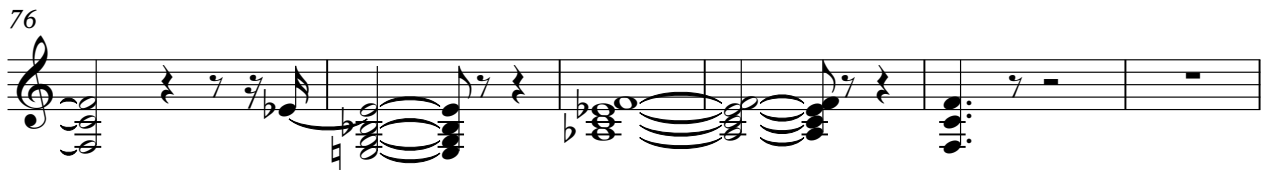

82

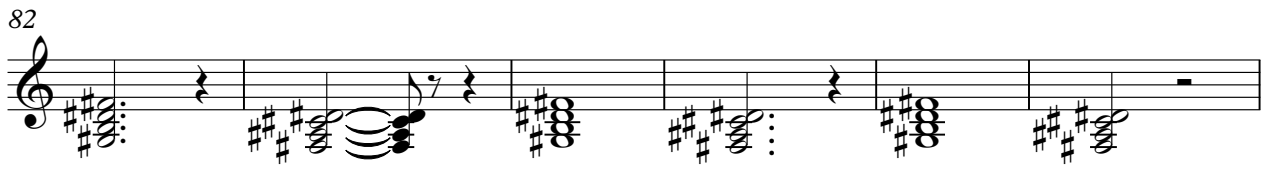

88

**36**

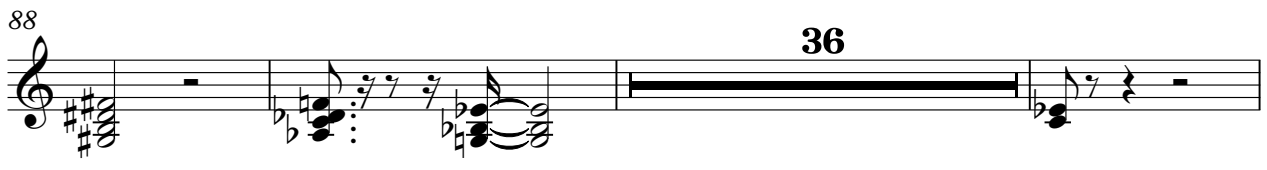

127

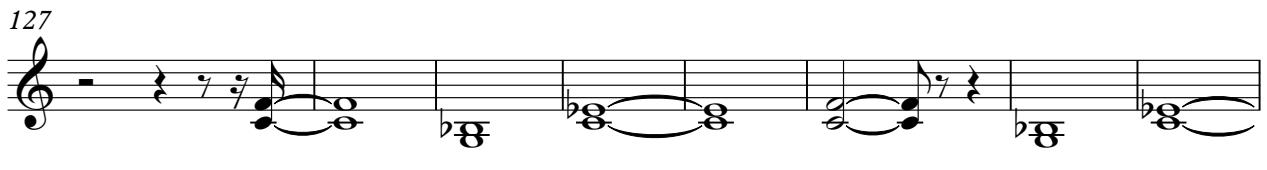

135

141

149

156

170

176

181

185

188

Christian - onteb001

Melody

♩ = 125,000000

25

30

36

41

51

57

62

65

7

23

2

Melody

90

95

100

104

84

♩ = 125,000000

61

64

69

76

102

105

113

117

122

66

TAMBOURINE

Christian - onteb001

♩ = 125,000000

4

6

8

10

12

14

16

18

20

V.S.

TAMBOURINE

22

24

26

28

30

32

34

36

38

40

TAMBOURINE

42

44

46

48

50

52

54

56

58

60

V.S.

TAMBOURINE

62

64

67

69

71

73

75

77

79

81

TAMBOURINE

83

85

87

89

91

93

95

97

99

101

V.S.

TAMBOURINE

103

106

108

110

112

114

116

118

120

122

TAMBOURINE

124

127

135

159

161

163

165

167

168

GONGA-MUTE

Christian - onteb001

♩ = 125,000000

5

9

13

17

21

25

29

33

37

V.S.

41

45

49

53

57

61

65

69

73

77

81

85

89

93

97

101

103

106

110

114

118

122

126

174

178

CONGA-HI

Christian - onteb001

♩ = 125,000000

5

8

11

14

17

20

23

26

29

V.S.

32

35

38

41

44

47

50

53

56

59

62

66

69

72

75

78

81

84

87

90

CONGA-HI

93

96

99

102

106

109

112

115

118

121

124

170

175

179

CONGA-LO

Christian - onteb001

♩ = 125,000000

6

10

14

18

22

26

30

34

38

V.S.

42

46

50

54

58

62

67

71

75

79

CONGA-LO

83

87

91

95

99

103

108

112

116

120

V.S.

124

**44**

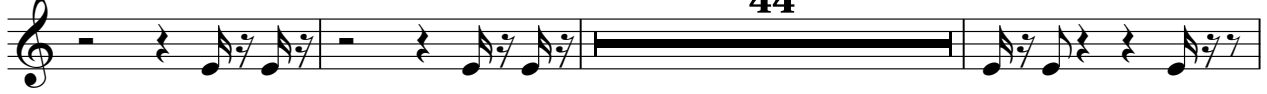

171

175

179

**11**

OPEN HIHAT

Christian - onteb001

♩ = 125,000000

47

50 30 61

142

147

152

157 13

175

182

187 2

♩ = 125,000000  
**65**

69

74

79

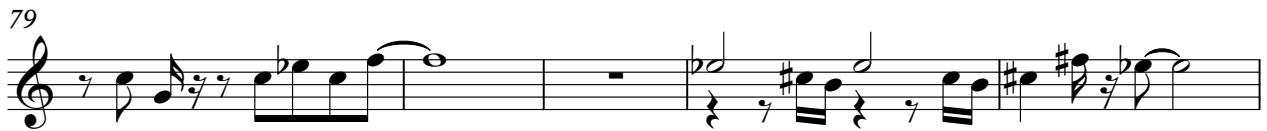

84

88 **28**

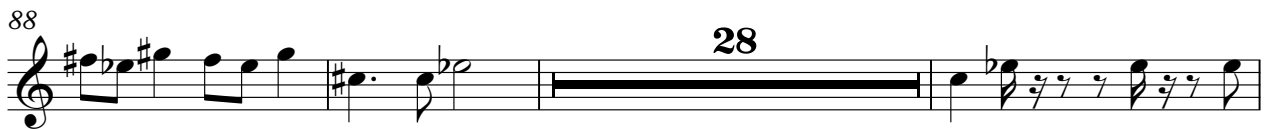

119

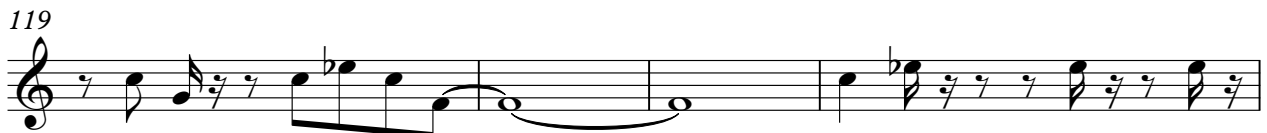

123 **66**

♩ = 125,000000

20 27

49 94

146

152

155

159

162

165 8

2

E.Piano

175

179

181

9
