

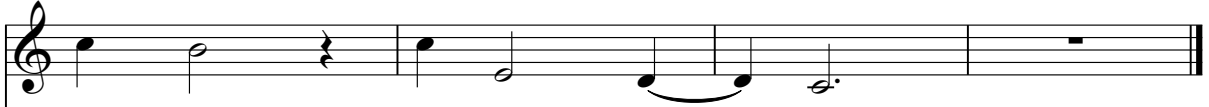

2

15

Solo

Solo

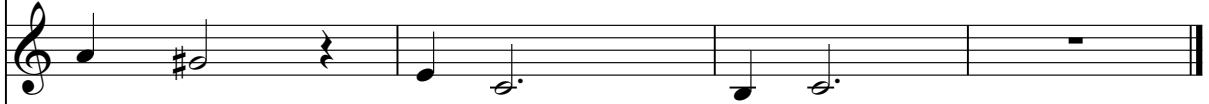

Solo

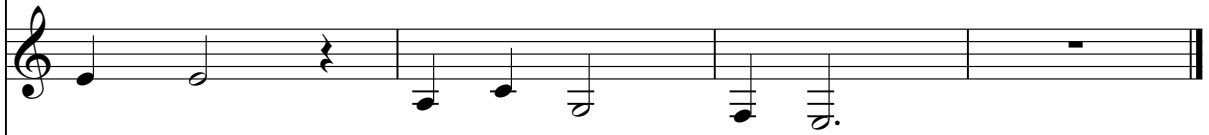

Solo

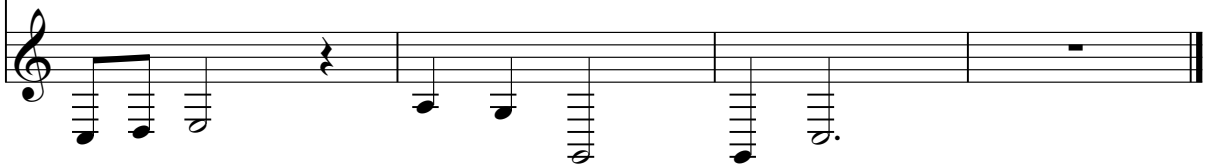

Solo

# Christian - our faithful god

♩ = 100,049355

7

13

# Christian - our faithful god

Solo

♩ = 100,049355

7

13
