

♩ = 90,044525

Solo

Solo

Solo

Solo

8

Solo

Solo

Solo

Solo

15

Solo

Solo

Solo

Solo

22

Solo

Solo

Solo

Solo

28

$\text{♩} = 85,037048$

Solo

Solo

Solo

Solo

Solo

♩ = 90,044525

8

15

22

28

♩ = 85,0419694975,037048

Solo

♩ = 90,044525

8

15

22

28

♩ = 85,040994975,037048

Solo

♩ = 90,044525

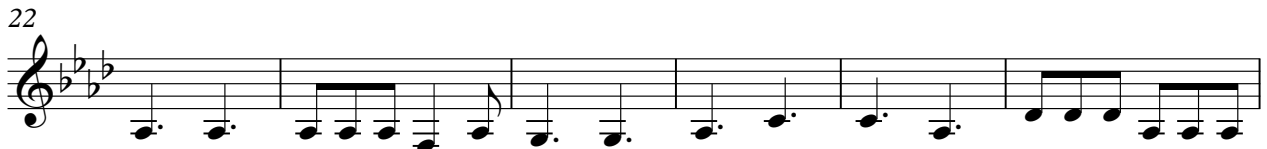
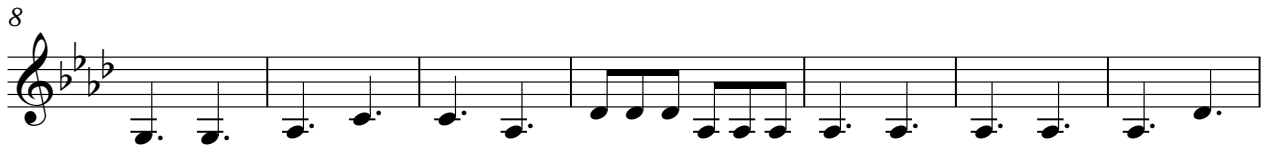

Solo

♩ = 90,044525

8

15

22

28

♩ = 85,040691975,037048
