

♩ = 95,046944

Solo

6

Solo

11

Solo

15 ♪ = 92,045433 = 80,039490 ~~80,039490~~ 80,039490

Solo

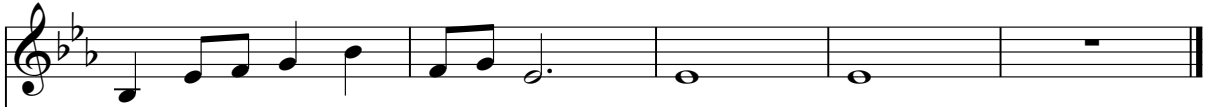

Solo

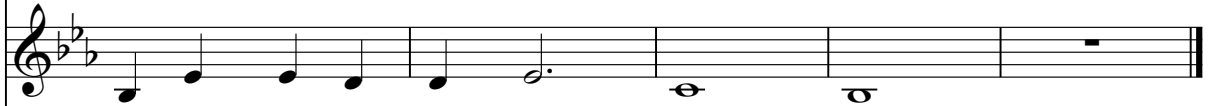

Solo

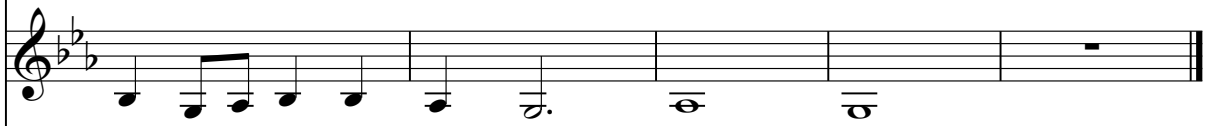

Solo

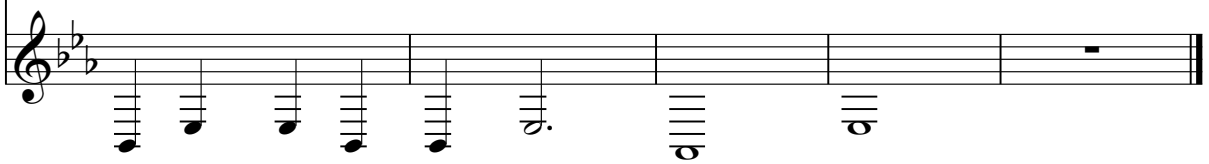

Solo

♩ = 95,046944

7

13

♩ = 92,0454082, ♩ = 87,039620

Solo

♩ = 95,046944

7

13

♩ = 92,845840 2247 33,80092490

Solo

♩ = 95,046944

7

13

♩ = 92,0481034080,0420,009620

Solo

♩ = 95,046944

7

13

♩ = 92,845840224733,840962490
