

Christian - victory

♩ = 64,800064

8

Soprano

Alto

RH

LH

11

Soprano

Alto

RH

LH

13

Soprano

Alto

RH

LH

16

Soprano

Alto

Tenor

Bass

RH

LH

19

Soprano

Alto

Tenor

Bass

RH

LH

22

Soprano

Alto

Tenor

Bass

RH

LH

25

Soprano

Alto

Tenor

Bass

RH

LH

27

Soprano

Alto

Tenor

Bass

RH

LH

30

Soprano

Alto

Tenor

Bass

RH

LH

33

Soprano

Alto

Tenor

Bass

RH

LH

36

Soprano

Alto

Tenor

Bass

RH

LH

39

Soprano

Alto

Tenor

Bass

RH

LH

42

Soprano

Alto

Tenor

Bass

RH

LH

45

Soprano

Alto

Tenor

Bass

RH

LH

48

Soprano

Alto

Tenor

Bass

RH

LH

51

Soprano

Alto

Tenor

Bass

RH

LH

54

Soprano

Alto

Tenor

Bass

RH

LH

57

Soprano

Alto

Tenor

Bass

RH

LH

59

Soprano

Alto

Tenor

Bass

RH

LH

62

Soprano

Alto

Tenor

Bass

RH

LH

66

RH

LH

67

Soprano

Alto

Tenor

Bass

RH

LH

Soprano

Christian - victory

♩ = 64,800064

5

10

15

20

24

29

32

4

38

43

48

53

57

62

66

Christian - victory

Alto

♩ = 64,800064

5

10

15

20

24

29

32

4

38

43

48

53

57

62

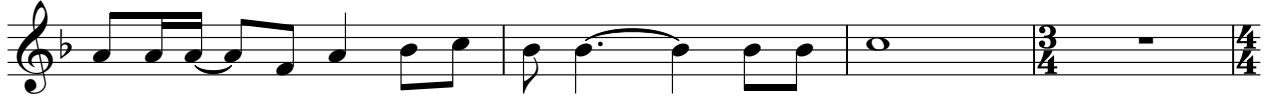

66

Christian - victory

Tenor

♩ = 64,800064

17

21

26

30

4

38

43

48

53

58

63

Christian - victory

Bass

♩ = 64,800064

17

21

26

30

4

38

43

48

53

58

63

RH

Christian - victory

♩ = 64,800064

V.S.

36

38

42

45

48

52

56

59

63

66

LH

Christian - victory

♩ = 64,800064

5

9

13

17

21

25

30

34

38

V.S.

42

46

50

55

59

64

66

67