

Christian e Ralf - Magoa de Boiadero

$\text{♩} = 100,000000$

Jazz Guitar

Electric Guitar

Violin

Violin

$\text{♩} = 100,000000$

J. Gtr.

E. Gtr.

Vln.

Vln.

3

5

7

J. Gtr.
E. Gtr.
Vln.
Vln.

9

Perc.
J. Gtr.
E. Gtr.
E. Bass
Syn. Str.
Vln.
Vln.

11

Perc.

J. Gtr.

E. Gtr.

E. Bass

Syn. Str.

Vln.

Vln.

13

Perc.

J. Gtr.

E. Gtr.

E. Bass

Syn. Str.

Vln.

Vln.

15

Perc.

J. Gtr.

E. Gtr.

E. Bass

Syn. Str.

Vln.

Vln.

17

Perc. J. Gtr. E. Gtr. E. Bass Syn. Str. Vln. Vln.

19

Perc. J. Gtr. E. Bass Syn. Str. Vln. Vln.

21

Perc. J. Gtr. E. Bass Syn. Str. Vln. Vln.

23

Perc. J. Gtr. E. Gtr. E. Bass Syn. Str. Vln. Vln.

25

Perc.

J. Gtr.

E. Gtr.

E. Bass

Syn. Str.

Vln.

Vln.

3

27

Perc.

J. Gtr.

E. Bass

Syn. Str.

Vln.

29

Perc.

J. Gtr.

E. Bass

Syn. Str.

Vln.

31

Perc.

J. Gtr.

E. Gtr.

E. Bass

Syn. Str.

Vln.

33

Perc.

J. Gtr.

E. Gtr.

E. Bass

Syn. Str.

Vln.

Vln.

35

37

Perc.

J. Gtr.

E. Gtr.

E. Bass

Syn. Str.

Vln.

Vln.

39

41

Perc. J. Gtr. E. Gtr. E. Bass Syn. Str. Vln. Vln.

43

Perc. J. Gtr. E. Bass Syn. Str. Vln. Vln.

45

Perc. J. Gtr. E. Bass Syn. Str. Vln. Vln.

47

Perc. J. Gtr. E. Gtr. E. Bass Syn. Str. Vln. Vln.

49

Perc.

J. Gtr.

E. Gtr.

E. Bass

Syn. Str.

Vln.

Vln.

51

53

Perc.

J. Gtr.

E. Gtr.

E. Bass

Syn. Str.

Vln.

Vln.

55

57

Perc. J. Gtr. E. Gtr. E. Bass Syn. Str. Vln. Vln.

59

Perc. J. Gtr. E. Gtr. E. Bass Syn. Str. Vln. Vln.

61

63

Perc.

J. Gtr.

E. Gtr.

E. Bass

Syn. Str.

Vln.

Vln.

65

67

Perc.

J. Gtr.

E. Gtr.

E. Bass

Syn. Str.

Vln.

Vln.

69

Perc.

J. Gtr.

E. Gtr.

E. Bass

Syn. Str.

Vln.

Vln.

71

Perc.

J. Gtr.

E. Gtr.

E. Bass

Syn. Str.

Vln.

Vln.

73

Perc.

J. Gtr.

E. Gtr.

E. Bass

Syn. Str.

Vln.

Vln.

75

Perc.

J. Gtr.

E. Gtr.

E. Bass

Syn. Str.

Vln.

77

Perc. J. Gtr. E. Gtr. E. Bass Syn. Str. Vln. Vln.

78

Perc. J. Gtr. E. Gtr. E. Bass Syn. Str. Vln. Vln.

79

81

Perc.

J. Gtr.

E. Gtr.

E. Bass

Syn. Str.

Vln.

Vln.

86

Perc.

J. Gtr.

E. Gtr.

E. Bass

Syn. Str.

Vln.

90

92

Perc.

J. Gtr.

E. Gtr.

E. Bass

Syn. Str.

Vln.

Vln.

94

96

Perc.

J. Gtr.

E. Gtr.

E. Bass

Syn. Str.

Vln.

Vln.

98

Perc.

J. Gtr.

E. Gtr.

E. Bass

Syn. Str.

Vln.

Vln.

100

Perc.

J. Gtr.

E. Gtr.

E. Bass

Syn. Str.

Vln.

Vln.

101

Christian e Ralf - Magoa de Boiadero

Percussion

♩ = 100,000000
8

12

16

20

24

28

32

36

40

44

V.S.

Percussion

48

52

56

60

64

68

72

76

80

86

Percussion

91

95

99

♩ = 100,000000

4

7

10

13

16

19

22

25

28

31

34

37

40

43

46

49

52

55

58

61

64

67

70

73

76

79

81

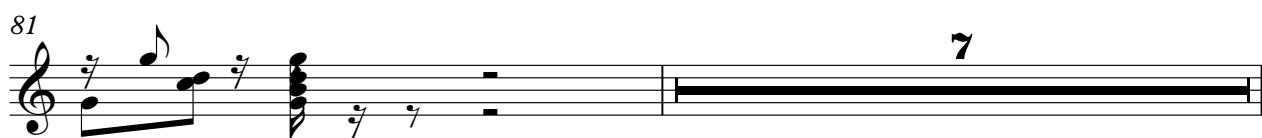

Christian e Ralf - Magoa de Boiadero

Electric Guitar

♩ = 100,000000

5

10

14

18

33

37

41

50

53

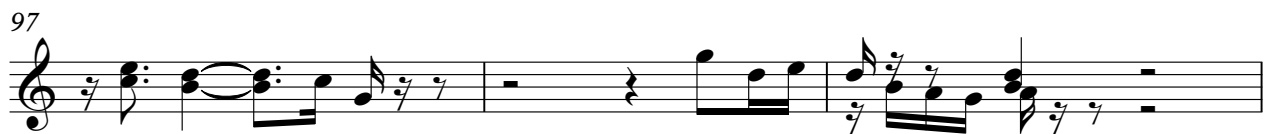
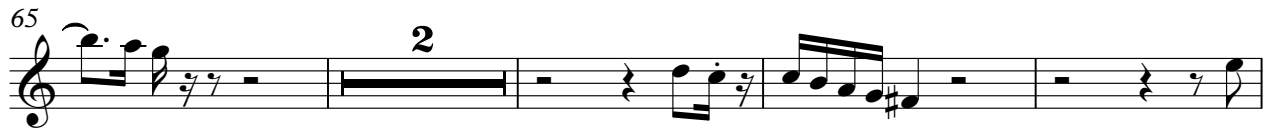
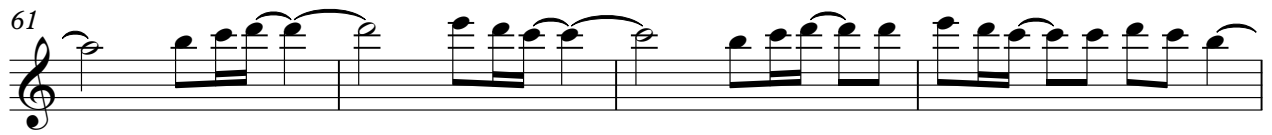
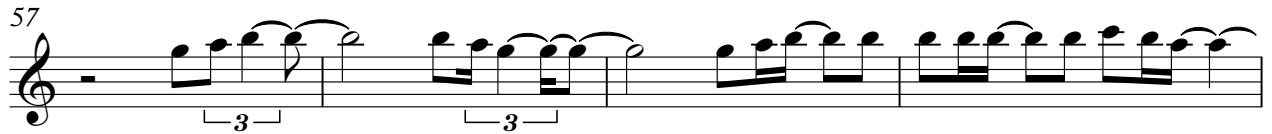

5-string Electric Bass

Christian e Ralf - Magoa de Boiadero

♩ = 100,000000

8

13

18

23

28

33

38

43

48

53

V.S.

57

62

67

72

77

82

93

97

100

Synth Strings

Christian e Ralf - Magoa de Boiadero

♩ = 100,000000
8

14

19

24

28

32

37

42

48

53

V.S.

59

65

70

75

79

90

95

99

Christian e Ralf - Magoa de Boiadero

Violin

♩ = 100,000000

5

9

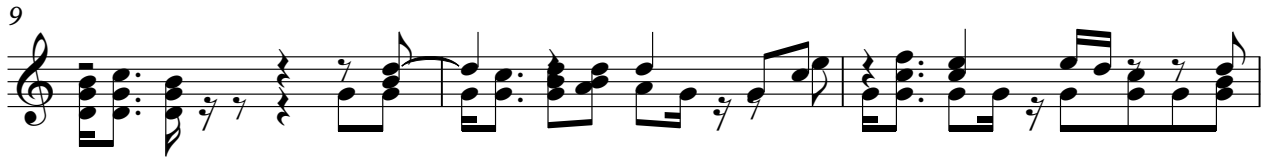

12

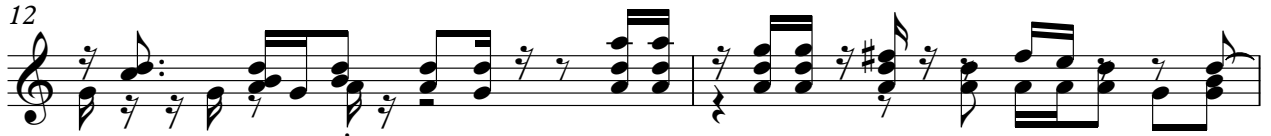

14

17

19

21

23

26

V.S.

28

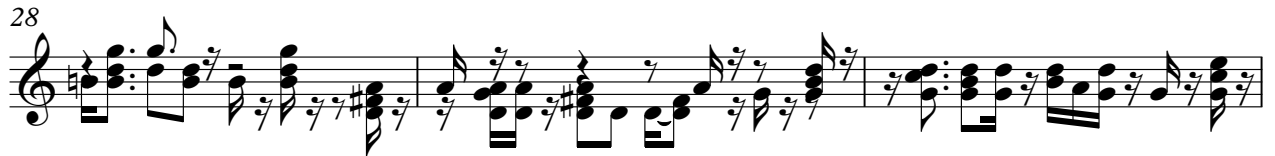

31

33

35

37

39

41

43

45

47

49

51

53

55

57

60

62

65

67

69

V.S.

99

101

Christian e Ralf - Magoa de Boiadero

Violin

♩ = 100,000000

7

11

15

20

25

34

36

39

43

