

Christmas - grandma

♩ = 130,000137

BASS

SYNTH STRINGS

DRUMS

SYNTH BRASS

BRIGHT ELEC PIANO

3

BASS

SYNTH STRINGS

DRUMS

SYNTH BRASS

4

BASS

SYNTH STRINGS

DRUMS

SYNTH BRASS

5

BASS

SYNTH STRINGS

DRUMS

SYNTH BRASS

6

BASS

SYNTH STRINGS

DRUMS

SYNTH BRASS

7

BASS

SYNTH STRINGS

DRUMS

SYNTH BRASS

8

BASS

SYNTH STRINGS

DRUMS

SYNTH BRASS

9

BASS

SYNTH STRINGS

DRUMS

SYNTH BRASS

11

BASS

SYNTH STRINGS

DRUMS

SYNTH BRASS

12

BASS

SYNTH STRINGS

DRUMS

SYNTH BRASS

13

BASS

SYNTH STRINGS

DRUMS

SYNTH BRASS

14

BASS

SYNTH STRINGS

DRUMS

SYNTH BRASS

15

BASS

SYNTH STRINGS

DRUMS

SYNTH BRASS

16

BASS

SYNTH STRINGS

DRUMS

SYNTH BRASS

17

BASS

SYNTH STRINGS

DRUMS

SYNTH BRASS

18

BASS

SYNTH STRINGS

DRUMS

SYNTH BRASS

19

BASS

SYNTH STRINGS

DRUMS

SYNTH BRASS

20

BASS

SYNTH STRINGS

DRUMS

SYNTH BRASS

21

BASS

SYNTH STRINGS

DRUMS

SYNTH BRASS

22

BASS

SYNTH STRINGS

DRUMS

SYNTH BRASS

23

BASS

SYNTH STRINGS

DRUMS

SYNTH BRASS

24

BASS

SYNTH STRINGS

DRUMS

SYNTH BRASS

25

BASS

SYNTH STRINGS

DRUMS

SYNTH BRASS

26

BASS

SYNTH STRINGS

DRUMS

SYNTH BRASS

27

BASS

SYNTH STRINGS

DRUMS

SYNTH BRASS

28

BASS

SYNTH STRINGS

DRUMS

SYNTH BRASS

29

BASS

SYNTH STRINGS

DRUMS

SYNTH BRASS

30

BASS

SYNTH STRINGS

DRUMS

SYNTH BRASS

31

BASS

SYNTH STRINGS

DRUMS

SYNTH BRASS

32

BASS

SYNTH STRINGS

DRUMS

SYNTH BRASS

33

BASS

SYNTH STRINGS

DRUMS

SYNTH BRASS

34

BASS

SYNTH STRINGS

DRUMS

SYNTH BRASS

35

BASS

SYNTH STRINGS

DRUMS

SYNTH BRASS

36

BASS

SYNTH STRINGS

DRUMS

SYNTH BRASS

37

BASS

SYNTH STRINGS

DRUMS

SYNTH BRASS

38

BASS

SYNTH STRINGS

DRUMS

SYNTH BRASS

39

BASS

SYNTH STRINGS

DRUMS

SYNTH BRASS

40

BASS

SYNTH STRINGS

DRUMS

SYNTH BRASS

41

BASS

SYNTH STRINGS

DRUMS

SYNTH BRASS

42

BASS

SYNTH STRINGS

DRUMS

SYNTH BRASS

43

BASS

DRUMS

SYNTH BRASS

BRIGHT ELEC PIANO

44

BASS

DRUMS

BRIGHT ELEC PIANO

BASS

Christmas - grandma

♩ = 130,000137

V.S.

41

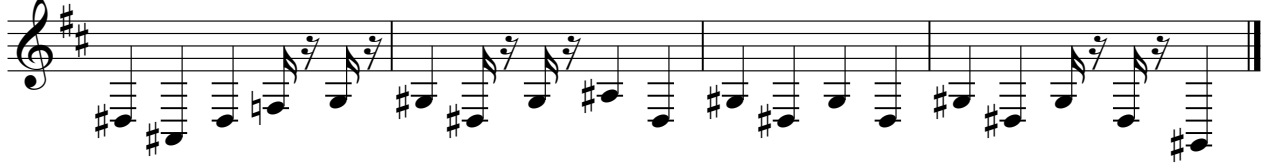

SYNTH STRINGS

Christmas - grandma

♩ = 130,000137

V.S.

SYNTH STRINGS

32

35

37

40

42

DRUMS

Christmas - grandma

♩ = 130,000137

4

6

8

11

13

15

17

19

21

V.S.

23

25

27

29

31

33

35

37

39

41

DRUMS

43

SYNTH BRASS

Christmas - grandma

♩ = 130,000137

5

8

12

16

20

24

27

30

34

V.S.

SYNTH BRASS

37

40

♩ = 130,000137

40

43