

Phil Collins - Easy lover

♩ = 132,000137

Flute

Drums - Power

Dist-Guitar

Over-Guitar

Sitar

Bass

Revs-Cymbal

Brass Section / T. Sax

Brass Section

Synth Brass

Synth Strings

Brightness

♩ = 132,000137

3

Flute

Drums - Power

Dist-Guitar

Over-Guitar

Sitar

Bass

Synth Strings

Brightness

5

Flute

Drums - Power

Dist-Guitar

Over-Guitar

Sitar

Bass

Synth Strings

Brightness

7

Flute

Drums - Power

Dist-Guitar

Over-Guitar

Sitar

Bass

Synth Strings

Brightness

8

Flute

Drums - Power

Dist-Guitar

Over-Guitar

Sitar

Bass

Synth Strings

Brightness

10

Flute

Drums - Power

Dist-Guitar

Over-Guitar

Bass

Synth Strings

11

Flute

Drums - Power

Dist-Guitar

Over-Guitar

Bass

Synth Strings

13

Flute

Drums - Power

Dist-Guitar

Over-Guitar

Bass

Synth Strings

6

==

15

Flute

Drums - Power

Dist-Guitar

Over-Guitar

Bass

Synth Strings

3

6

3

16

Drums - Power

Dist-Guitar

Over-Guitar

Bass

Brass Section / T. Sax

Brass Section

Synth Strings

18

Drums - Power

Dist-Guitar

Over-Guitar

Bass

Brass Section / T. Sax

Brass Section

Synth Strings

20

Drums - Power

Dist-Guitar

Over-Guitar

Bass

Brass Section / T. Sax

Brass Section

Synth Strings

22

Drums - Power

Dist-Guitar

Over-Guitar

Bass

Brass Section / T. Sax

Brass Section

Synth Strings

24

Drums - Power

Dist-Guitar

Over-Guitar

Bass

Brass Section / T. Sax

Brass Section

Synth Strings

26

Drums - Power

Dist-Guitar

Over-Guitar

Bass

Brass Section / T. Sax

Brass Section

Synth Strings

28

Drums - Power

Dist-Guitar

Over-Guitar

Bass

Brass Section / T. Sax

Brass Section

Synth Strings

30

Drums - Power

Dist-Guitar

Over-Guitar

Bass

Brass Section / T. Sax

Brass Section

Synth Strings

32

Drums - Power

Dist-Guitar

Over-Guitar

Bass

Brass Section / T. Sax

Brass Section

Synth Brass

Synth Strings

34

Drums - Power

Dist-Guitar

Over-Guitar

Bass

Brass Section / T. Sax

Synth Brass

36

Drums - Power

Dist-Guitar

Over-Guitar

Bass

Brass Section / T. Sax

Synth Brass

38

Drums - Power

Dist-Guitar

Over-Guitar

Bass

Brass Section / T. Sax

Synth Brass

41

Drums - Power

Dist-Guitar

Over-Guitar

Bass

Brass Section / T. Sax

Synth Brass

43

Drums - Power

Dist-Guitar

Over-Guitar

Bass

Brass Section / T. Sax

Synth Brass

45

Drums - Power

Dist-Guitar

Over-Guitar

Bass

Brass Section / T. Sax

Synth Brass

47

Drums - Power

Dist-Guitar

Over-Guitar

Bass

Brass Section / T. Sax

Synth Brass

Synth Strings

49

Drums - Power

Dist-Guitar

Over-Guitar

Bass

Brass Section / T. Sax

Synth Strings

51

Drums - Power

Dist-Guitar

Over-Guitar

Bass

Brass Section / T. Sax

Synth Strings

53

Drums - Power

Dist-Guitar

Over-Guitar

Bass

Brass Section / T. Sax

Synth Strings

55

Flute

Drums - Power

Dist-Guitar

Over-Guitar

Bass

Brass Section / T. Sax

Brass Section

Synth Strings

Brightness

57

Flute

Drums - Power

Dist-Guitar

Over-Guitar

Bass

Brass Section / T. Sax

Brass Section

Synth Strings

59

Flute

Drums - Power

Dist-Guitar

Over-Guitar

Bass

Brass Section / T. Sax

Brass Section

Synth Strings

62

Flute

Drums - Power

Dist-Guitar

Over-Guitar

Bass

Brass Section / T. Sax

Brass Section

Synth Strings

64

Flute

Drums - Power

Dist-Guitar

Over-Guitar

Bass

Brass Section / T. Sax

Brass Section

Synth Strings

66

Flute

Drums - Power

Dist-Guitar

Over-Guitar

Bass

Brass Section / T. Sax

Brass Section

Synth Strings

68

Flute

Drums - Power

Dist-Guitar

Over-Guitar

Bass

Brass Section / T. Sax

Brass Section

Synth Strings

70

Flute

Drums - Power

Dist-Guitar

Over-Guitar

Bass

Brass Section / T. Sax

Brass Section

Synth Strings

72

Drums - Power

Dist-Guitar

Over-Guitar

Bass

Brass Section / T. Sax

Brass Section

Synth Brass

Synth Strings

74

Drums - Power

Dist-Guitar

Over-Guitar

Bass

Brass Section / T. Sax

Synth Brass

76

Drums - Power

Dist-Guitar

Over-Guitar

Bass

Brass Section / T. Sax

Synth Brass

78

Drums - Power

Dist-Guitar

Over-Guitar

Bass

Brass Section / T. Sax

Synth Brass

81

Drums - Power

Dist-Guitar

Over-Guitar

Bass

Brass Section / T. Sax

Synth Brass

83

Drums - Power

Dist-Guitar

Over-Guitar

Bass

Brass Section / T. Sax

Synth Brass

85

Drums - Power

Dist-Guitar

Over-Guitar

Bass

Brass Section / T. Sax

Synth Brass

87 23

Drums - Power

Dist-Guitar

Over-Guitar

Bass

Brass Section / T. Sax

Synth Brass

Synth Strings

89

Drums - Power

Dist-Guitar

Over-Guitar

Bass

Brass Section / T. Sax

Synth Strings

91

Drums - Power

Dist-Guitar

Over-Guitar

Bass

Brass Section / T. Sax

Synth Strings

93

Drums - Power

Dist-Guitar

Over-Guitar

Bass

Brass Section / T. Sax

Synth Strings

95

Flute

Drums - Power

Dist-Guitar

Over-Guitar

Bass

Brass Section / T. Sax

Brass Section

Synth Strings

Brightness

97

Flute

Drums - Power

Dist-Guitar

Over-Guitar

Sitar

Bass

Brass Section

Synth Strings

Brightness

99

101

Flute

Drums - Power

Dist-Guitar

Over-Guitar

Sitar

Bass

Revs-Cymbal

Synth Strings

Brightness

103

Drums - Power

Dist-Guitar

Over-Guitar

Bass

Revs-Cymbal

Synth Strings

105

Drums - Power

Dist-Guitar

Over-Guitar

Bass

Synth Strings

107

Drums - Power

Dist-Guitar

Over-Guitar

Bass

Synth Strings

109

Drums - Power

Dist-Guitar

Over-Guitar

Bass

Synth Strings

111

Drums - Power

Dist-Guitar

Over-Guitar

Bass

Synth Strings

113

Drums - Power

Dist-Guitar

Over-Guitar

Bass

Synth Strings

115

Drums - Power

Dist-Guitar

Over-Guitar

Bass

Synth Strings

117 31

Drums - Power

Dist-Guitar

Over-Guitar

Bass

Brass Section / T. Sax

Synth Strings

119

Drums - Power

Dist-Guitar

Over-Guitar

Bass

Brass Section / T. Sax

Synth Strings

121

Drums - Power

Dist-Guitar

Over-Guitar

Bass

Brass Section / T. Sax

Synth Strings

123

Drums - Power

Dist-Guitar

Over-Guitar

Bass

Brass Section / T. Sax

Synth Strings

125

Flute

Drums - Power

Dist-Guitar

Over-Guitar

Bass

Brass Section / T. Sax

Brass Section

Synth Strings

Brightness

127

Flute

Drums - Power

Dist-Guitar

Over-Guitar

Bass

Brass Section / T. Sax

Brass Section

Synth Strings

129

Flute

Drums - Power

Dist-Guitar

Over-Guitar

Bass

Brass Section / T. Sax

Brass Section

Synth Strings

132

134

Flute

Drums - Power

Dist-Guitar

Over-Guitar

Bass

Brass Section / T. Sax

Brass Section

Synth Brass

Synth Strings

136

138

Flute

Drums - Power

Dist-Guitar

Over-Guitar

Bass

Brass Section / T. Sax

Brass Section

Synth Brass

Synth Strings

140

Flute

Drums - Power

Dist-Guitar

Over-Guitar

Bass

Brass Section / T. Sax

Brass Section

Synth Brass

Synth Strings

144

Phil Collins - Easy lover

Flute

$\text{♩} = 132,000137$

5

8

12

16 **39**

57

62

66

70 **23**

95

98

100

103

22

128

132

137

142

Phil Collins - Easy lover

Drums - Power

♩ = 132,000137

5

8

11

15

18

22

26

30

33

V.S.

37

41

45

49

52

55

58

62

66

70

74

78

82

86

89

92

95

99

102

106

V.S.

110

114

118

121

124

127

131

135

139

143

Phil Collins - Easy lover

Dist-Guitar

♩ = 132,000137

8

11

14

16

20

24

28

32

36

V.S.

78

82

86

89

92

96

102

107

113

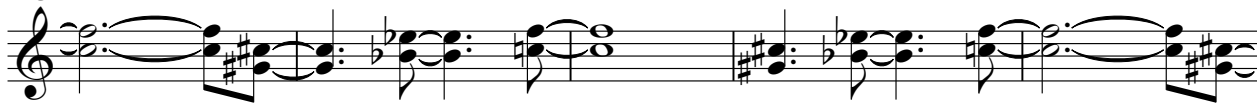

118

V.S.

121

124

128

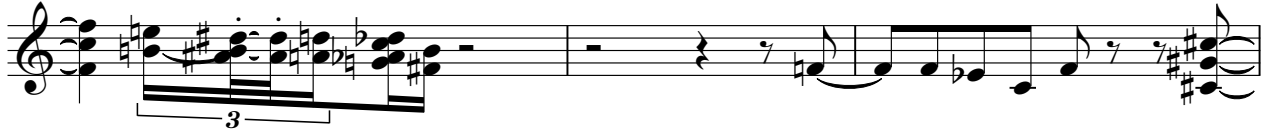

131

135

139

143

Phil Collins - Easy lover

Over-Guitar

♩ = 132,000137

8

11

14

16

20

23

26

29

32

V.S.

Over-Guitar

103

106

108

111

113

115

118

122

126

130

Phil Collins - Easy lover

Sitar

♩ = 132,000137

1

4

6

8 88

97

99

101 44

46

50

54

59

63

67

71

75

79

83

87

91

95

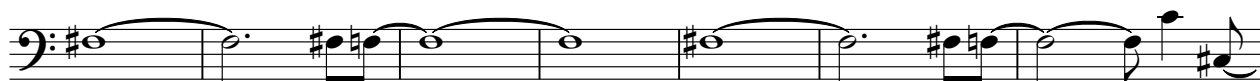

102

107

111

115

119

123

128

V.S.

132

136

140

143

Revs-Cymbal

Phil Collins - Easy lover

♩ = 132,000137

101

103

43

Phil Collins - Easy lover

Brass Section / T. Sax

♩ = 132,000137

16

20

24

28

32

36

41

45

50

54

V.S.

58

63

67

71

75

79

83

87

91

94

21

Phil Collins - Easy lover

Brass Section

♩ = 132,000137

16

21

25

30

23

56

61

65

70

23

96

27

126

131

135

140

143

Synth Brass

Phil Collins - Easy lover

♩ = 132,000137

32

35

38

41

44

47

24

73

76

79

82

85

88

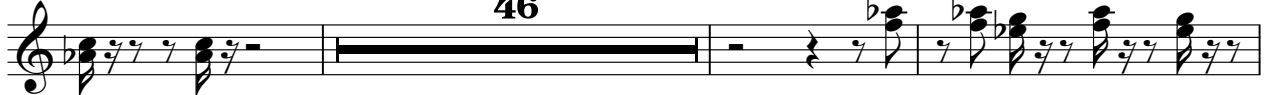

137

141

Synth Strings

Phil Collins - Easy lover

♩ = 132,000137

8

13

18

23

28

31

15

48

54

59

64

69

88

94

100

105

110

115

120

126

131

136

141

Brightness

Phil Collins - Easy lover
