

Phil Collins - One more night

♩ = 130,000137

At the bottom of the page, there is a tempo marking: ♩ = 130,000137.

5

Bar. Tpt.

Perc.

E. Gtr. TAB

E. Gtr. TAB

E. Bass

E. Piano

Syn. Voice

9

Bar. Tpt.

Perc.

E. Gtr. TAB

E. Gtr. TAB

Kora

E. Bass

E. Piano

13

Bar. Tpt.
Perc.
Kora
E. Bass
E. Piano

17

Bar. Tpt.
Perc.
Kora
E. Bass
E. Piano

22

Bar. Tpt.
Perc.
Kora
E. Bass
E. Piano

26

Bar. Tpt.

Perc.

E. Gtr.

E. Gtr.

Kora

E. Bass

E. Piano

Syn. Voice

29

Bar. Tpt.

Perc.

E. Gtr.

E. Gtr.

E. Bass

E. Piano

Syn. Voice

33

Bar. Tpt.

Perc.

E. Gtr.

E. Gtr.

E. Bass

E. Piano

Syn. Voice

37

Bar. Tpt.

Perc.

E. Gtr.

E. Gtr.

E. Bass

E. Piano

Syn. Voice

41

Bar. Tpt.

Perc.

E. Gtr. A/B

E. Gtr. A/B

E. Bass

E. Piano

Syn. Voice

45

Bar. Tpt.

Perc.

E. Gtr. A/B

E. Bass

E. Piano

49

Bar. Tpt.

Perc.

E. Gtr.

E. Gtr.

E. Bass

E. Piano

53

Bar. Tpt.

Perc.

E. Gtr.

E. Bass

E. Piano

57

Bar. Tpt.

Perc.

E. Gtr.

E. Gtr.

Kora

E. Bass

E. Piano

Syn. Voice

Vla.

60

Bar. Tpt.

Perc.

E. Gtr.

E. Gtr.

E. Bass

E. Piano

Syn. Voice

Vla.

64

Bar. Tpt.

Perc.

E. Gtr.

E. Gtr.

E. Bass

E. Piano

Syn. Voice

Vla.

68

Bar. Tpt.

Perc.

E. Gtr.

E. Gtr.

E. Bass

E. Piano

Syn. Voice

Vla.

71

Bar. Tpt.

Perc.

E. Gtr.

E. Gtr.

E. Bass

E. Piano

Syn. Voice

Vla.

74

Bar. Tpt.

Perc.

E. Gtr.

E. Gtr.

E. Bass

E. Piano

Syn. Voice

Vla.

78

Bar. Tpt.

Perc.

E. Gtr.

E. Bass

E. Piano

Syn. Voice

Vla.

82

Bar. Tpt.

Perc.

E. Gtr.

E. Gtr.

E. Bass

E. Piano

Syn. Voice

FX 7

Vla.

86

Bar. Tpt.

Perc.

E. Gtr.

E. Bass

E. Piano

FX 7

90

Bar. Tpt.
Perc.
E. Gtr.
E. Bass
E. Piano
Syn. Voice
FX 7
Vla.

94

Bar. Tpt.
Perc.
E. Gtr.
E. Bass
E. Piano
Syn. Voice
Vla.

98

Bar. Tpt.

Perc.

E. Gtr.

E. Bass

E. Piano

Syn. Voice

Tape Smp. Str.

Vla.

102

Bar. Tpt.

Perc.

E. Gtr.

E. Bass

E. Piano

Tape Smp. Str.

Vla.

106

Bar. Tpt.
Perc.
E. Gtr.
E. Bass
E. Piano
Tape Smp. Str.
Vla.

109

Bar. Tpt.
Perc.
E. Gtr.
E. Bass
E. Piano
Tape Smp. Str.
Vla.

113

Bar. Tpt.

Perc.

E. Gtr.

Kora

E. Bass

E. Piano

Tape Smp. Str.

Vla.

Vocal line

116

Bar. Tpt.

Perc.

E. Gtr.

E. Bass

E. Piano

Syn. Voice

Vla.

120

Bar. Tpt.
Perc.
E. Gtr.
E. Bass
E. Piano
Syn. Voice
Vla.

124

Bar. Tpt.
Perc.
E. Gtr.
E. Bass
E. Piano
Syn. Voice
Vla.

128

Bar. Tpt.

Perc.

E. Gtr.

E. Bass

E. Piano

Syn. Voice

Vla.

132

Alto Sax.

Perc.

E. Gtr.

E. Bass

E. Piano

Syn. Voice

Vla.

136

Alto Sax.

Perc.

E. Gtr.

E. Bass

E. Piano

Syn. Voice

Vla.

140

Alto Sax.

Perc.

E. Gtr.

E. Bass

E. Piano

Syn. Voice

Vla.

143

Alto Sax. Perc. E. Gtr. E. Bass E. Piano Syn. Voice Vla.

146

Alto Sax. Perc. E. Gtr. E. Bass E. Piano Syn. Voice Vla.

149

Alto Sax.
Perc.
E. Gtr.
E. Bass
E. Piano
Syn. Voice
Vla.

152

Alto Sax.
Perc.
E. Gtr.
E. Bass
E. Piano
Syn. Voice
Vla.

155

Alto Sax.

Perc.

E. Gtr.

E. Bass

E. Piano

Syn. Voice

Vla.

158

Alto Sax.

Perc.

E. Gtr.

E. Bass

E. Piano

Syn. Voice

Vla.

161

Alto Sax. Perc. E. Gtr. E. Bass E. Piano Syn. Voice Vla.

163

Alto Sax. Perc. E. Gtr. E. Bass E. Piano Syn. Voice Vla.

Phil Collins - One more night

Alto Saxophone

♩ = 130,000137

131

134

138

142

145

149

153

156

159

162

Baroque Trumpet

Phil Collins - One more night

♩ = 130,000137

9

15

20

25

30

35

40

44

47

51

56

62

67

72

77

82

87

91

96

Phil Collins - One more night

Percussion

♩ = 130,000137

6

11

16

21

26

31

36

41

46

V.S.

51

56

60

64

68

72

76

80

85

90

94

98

103

108

113

117

121

125

129

133

V.S.

137

141

145

149

153

157

161

Phil Collins - One more night

7-string Electric Guitar

♩ = 130,000137

2

E	1	1	3	3	1	6	1	3	3	1	6	3	3
B	3	3	4	4	3	3	4	4	3	3	6	4	4
G	3	3		3	3	3	3	3	3	3	7	3	3
D	[Barred]												
A													

15

T	1	6	3	3	[Barred]									1	0	
A	3	3	3	3	4	4								3	1	
B	3	3		3										4	3	1

27

T	1	1	1	3	3	1	6	3	3	3	1	1	3	3
A	3	3	3	4	4	3	3	3	4	4	3	3	3	4
B	3	3		3	3	3	3	3	3	3	3	3	3	3

33

T	4	3	1	1	6	6	1	1	1	1	1	3	3	1	6	3	3
A	4	3	3	3	3	3	3	3	3	3	3	3	4	4	3	3	4
B	5	3	3	3	3	3	3	3	3	3	3	3	3	3	3	3	3

39

T	1	1	3	3	4	3	1	1	6	6	1	1	8	6
A	3	3	3	4	4	5	3	3	3	3	3	3	9	8
B	3	3		3										

45

T	4	3	3	3	6	6	8	4	4	8	4	1	1	4	4
A	6	3	4	4	6	9	9	8	8	8	4	1	4	4	4
B												5	5	5	5

51

T	8	6	4	3	3	3	6	8	4	4	6	4	4	3	4	11
A	9	8	6	4	4	4	6	9	9	8	8	8	8	6	6	6
B																

58

T	#	1	1	3	3	1	6	3	3	1	1	3	3
A		3	3	4	4	3	3	3	4	4	3	3	4
B		3	3		3	3	3	3	3	3	3	3	3

65

T	4	3	1	1	6	6	6	6	1	1	1	1	1	3	3	3	3	3
A	4	3	3	3	6	6	6	6	3	3	3	3	3	3	4	4	4	4
B	5	3	3	3	7	7	7	7	3	3	3	3	3	3	3	3	3	3

69

T	1	6	3	3	3	3	3	3	3	1	1	3	3	3	3	3	3	3
A	3	3	3	4	4	4	4	4	4	3	3	3	4	4	4	4	4	4
B	3	3		3	3	3	3	3	3	3	3	3	3	3	3	3	3	3

V.S.

2 73

7-string Electric Guitar

	4	4	3	3	1	1	6	6	6	6	1	1	1	8	6	10	6	11	6	11	6	10	6	13	6	
T	4	5	3	3	3	3	6	6	3	6	3	3														
A							8	8		8																
B																										

78

	11	6	11	6	10	6	10	6	11	6	11	6	11	8	15	13	13	6	10	6						
T																										
A																										
B																										

83

	4	3	3	3	0	3	3	0	4	4	3	0	0	3	0	1	1	4	3	3	0	0	3	0	4
T																									
A																									
B																									

88

	4	4	3	0	0	3	0	1	1	1	3	1	3	3	3	3	3	4	4	4	3	4
T																						
A																						
B																						

94

	1	3	3	3	3	3	3	4	3	3	4	1	3	3	3	3	3	4	4	3	3	4
T																						
A																						
B																						

98

	4	4	1	4	1	4	1	4	1	1	6	1	1	6	1	6	6	8	6	4	3	3	6
T																							
A																							
B																							

104

	8	4	4	8	4	4	8	6	4	8	6	4	8	6	4	3	3	6
T																		
A																		
B																		

111

	3	3	3	6	6	4	4	8	4	4	3	4	11	11	3	3	3	4
T																		
A																		
B																		

117

	4	4	3	4	3	3	3	4	4	4	3	4	3	3	3	3	4	4	3	4	3
T																					
A																					
B																					

122

	4	1	3	1	1	6	6	6	6	6	3	3	3	4	4	4	4	3	3	1	4
T																					
A																					
B																					

T	4 4 4 3	3 3 3 4	4 4 3 4 3	4 1 3 1 1	1 6 3 6 6 6 6
A	3 3 3 3				3 6 3 3 3 3
B					

132

T	3 3 3 4	4 4 3 3	3 3 3 4	4 4 3 3	3 3 3 4
A					
B					

137

T	4 4 3 3	4 1 3 1 1	1 6 3 6 6 6 6	3 3 3 3 4	4 4 3 4 3
A	3 3 3 3		3 6 3 3 3 3		
B					

142

T	3 3 3 4	4 4 3 3	3 3 3 4	4 4 3 3	4 1 3 1 1
A	3 3 3 3				
B					

147

T	1 6 3 6 6 6 6	3 3 3 4	4 4 3 4 3	3 3 3 4	4 4 3 4 3
A	3 6 3 3 3 3				
B					

152

T	3 3 3 4	4 4 3 3	4 1 3 1 1	1 6 3 6 6 6 6	3 3 3 4
A	3 3 3 3			3 6 3 3 3 3	
B					

157

T	4 4 3 4 3	3 3 3 4	4 4 3 4 3	3 3 3 4
A				
B				

161

T	4 4 3 4 3	4 1 3 1 1	1 6 3 6 6 6 6	
A	3 3 3 3		3 6 3 3 3 3	
B				

Phil Collins - One more night

7-string Electric Guitar

♩ = 130,000137

2

E		1	1	1	1	3	3		1	1	6	6	1	3	3	3
B		3	3	3	3	4			3	3			3	3	4	4
G		3	3	3	3				3	3			3	3	4	4
D	████████████████████															
A																
B																
A																

7

T		1	6	6	3	3	3		1	1	6	6	3	3	3	3
A		3	6	6	4	4	4		3	3		3	3	4	4	3
B		3	7	7	3	3	3		3	3		3	3	3	3	

11

15

T	████████████████████								1	1	1			1	3	
A	████████████████████								3	3				3	4	
B	████████████████████								3	3				3	3	
1 0 3 1 4 3 1 6 3 1 ? ? ? ? ? ? ? ?																

29

T		1	1	6	6	3			1	1	1			1	3	3
A		3	3		3	4			3	3	3			3	4	4
B		3	3		3	3			3	3	3			3	3	3
4 4 3 5 5 3																

34

T		3	1	6	1	6	6	1	1	1	1			1	1	6	6	3	3
A		4	3	6	6	6	3	3	3	3	3			3	3	4		3	4
B		3	3	3	3	3								3	3	3		3	3

39

T		1	1	1	1	1	3		4	4	3	3	1	6	1	6	6	6	6
A		3	3	3	3	3	4		4	4		4	3	6	6	6	6	6	3
B		3	3	3	3	3	3		5	5	3	3	3	3	3	3	3	3	3
3 3																			

44

5

6

T	████████████████████								4	4	1	1	4	4	8	8	████████████████████
A	████████████████████								4	4	1	4	4	4	9	9	████████████████████
B	████████████████████								5	5			5				████████████████████

58

T		3	4	11	4			1	1	1	1	3		1	1	6	6	3	3
A								3	3		3	4		3	3		3	4	4
B								3	3		3	3		3	3		3	3	3

63

T		1	1	1		1	1	3		4	4	3		1	6	6	1	3	
A		3	3	3		3	3	4		4	4			3	6	3	6		
B		3	3	3		3	3	3		5	5	3		3	3	3			

2 68

7-string Electric Guitar

72

82

♩ = 130,000137

10

18

26

31

58

56

115

49

Phil Collins - One more night

Fretless Electric Bass

♩ = 130,000137

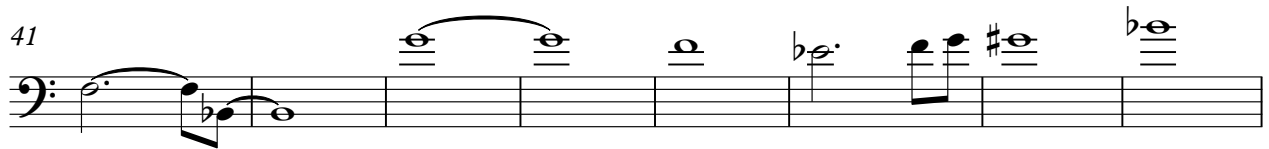
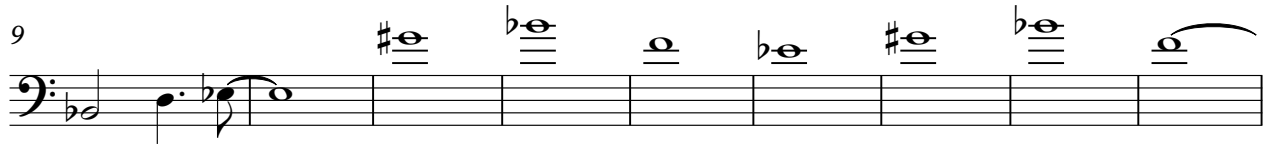

V.S.

81

87

92

100

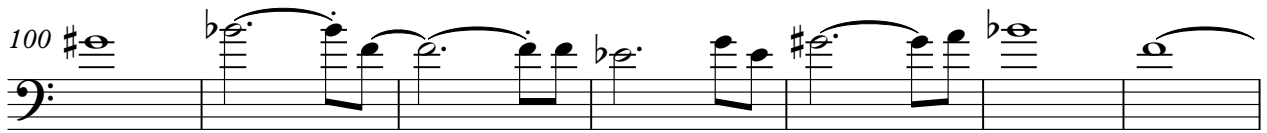

107

114

122

130

138

145

152

158

Electric Piano

Phil Collins - One more night

♩ = 130,000137

V.S.

50

56

63

70

77

84

90

96

103

108

116

123

130

137

V.S.

144

151

158

Phil Collins - One more night

Synth Voice

♩ = 130,000137

2

2

9

18

31

37

43

16

63

69

75

80

9

Tape Sampler Keyboard [Strings] Phil Collins - One more night

♩ = 130,000137 **99**

105

109 **2**

114 **49**

FX 7 (Echoes)

Phil Collins - One more night

♩ = 130,000137

82

87

91

73

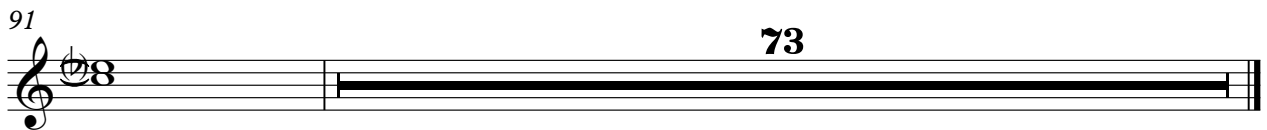

Viola

Phil Collins - One more night

♩ = 130,000137

58

65

73

81

9

96

103

4

112

120

129

138

V.S.

2

146

Viola

154

160

[No instrument (barlines shown)] Phil Collins - One more night

♩ = 130,000137
4/4

| 7 |

| 7 |

♩

| 7 |

||