

# Christmas - rock ar

♩ = 140,000137

drums

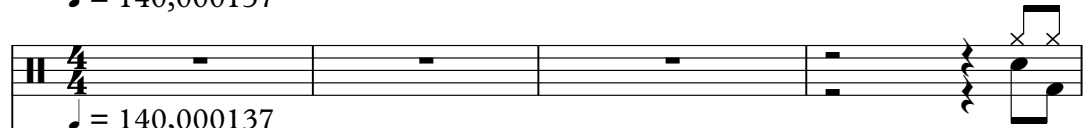

piano bass

♩ = 140,000137

drawbar1

bass

drums

5

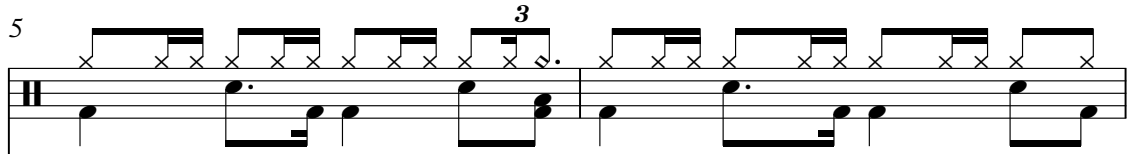

piano bass

drawbar1

bass

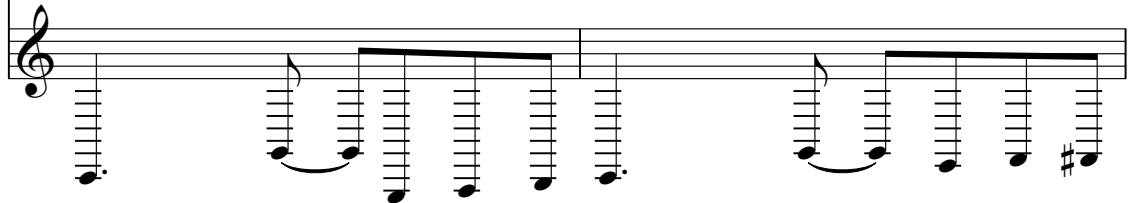

2

7 <sup>3</sup>

drums

piano bass

drawbar1

bass

9 <sup>3</sup>

drums

piano bass

drawbar1

bass

11 3

drums

piano bass

drawbar1

bass

13 3

drums

piano bass

drawbar1

bass

15

drums

piano bass

drawbar1

bass

17

drums

piano bass

drawbar1

bass

19

drums

piano bass

drawbar1

bass

21

drums

piano bass

drawbar1

bass

23

drums

piano bass

drawbar1

bass

26

drums

piano bass

drawbar1

drawbar1

bass

29 <sup>3</sup>

drums

piano bass

drawbar1

bass

31 <sup>3</sup> <sup>3</sup>

drums

piano bass

drawbar1

bass

34

drums

piano bass

drawbar1

bass

36

drums

piano bass

drawbar1

bass

38

3

drums

piano bass

drawbar1

bass

40

3

drums

piano bass

drawbar1

bass

42 <sup>3</sup>

drums

piano bass

drawbar1

bass

44 <sup>3</sup>

drums

piano bass

drawbar1

bass

46

drums

piano bass

drawbar1

bass

3

48

drums

piano bass

drawbar1

bass

3

50

drums

piano bass

drawbar1

bass

52

drums

piano bass

drawbar1

bass

54 3 <sup>3</sup> 13

drums

piano bass

drawbar1

bass

57 3

drums

piano bass

drawbar1

drawbar1

bass

60 <sup>3</sup>

drums

piano bass

drawbar1

bass

62 <sup>3</sup>

drums

piano bass

drawbar1

bass

64

3

drums

piano bass

drawbar1

bass

66

3

drums

piano bass

drawbar1

bass

68

drums

3

piano bass

drawbar1

bass

# Christmas - rock ar

drums

♩ = 140,000137

V.S.

64 drums 3 3

67 3

Christmas - rock ar

piano bass

♩ = 140,000137

3

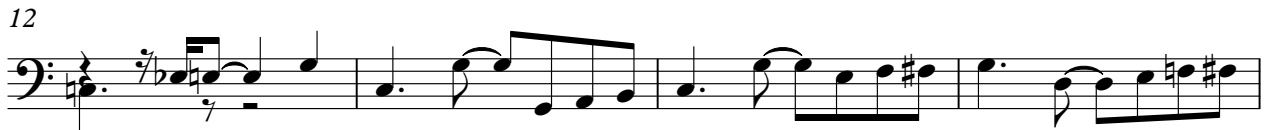

V.S.

46

50

55

60

64

67

# Christmas - rock ar

♩ = 140,000137

28

32

36

40

44

48

drawbar1

# Christmas - rock ar

♩ = 140,000137

22

27

31

59

11

# Christmas - rock ar

bass

♩ = 140,000137

**3**

7

11

15

19

24

28

32

36

40

V.S.

44

48

52

57

61

65

68
