

Christmas - we three kings

♩ = 96,000000

Solo

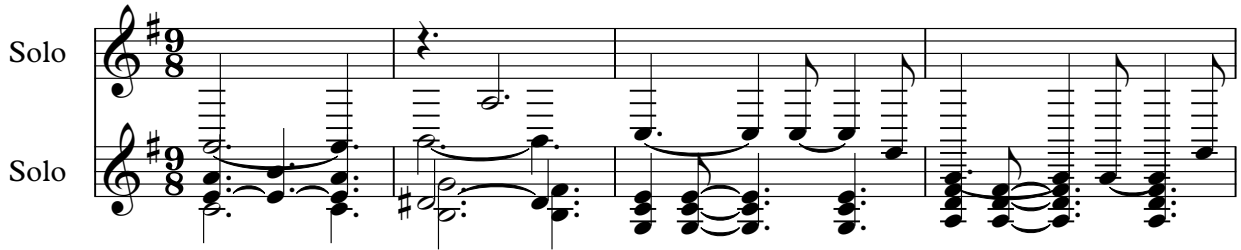

5

A.

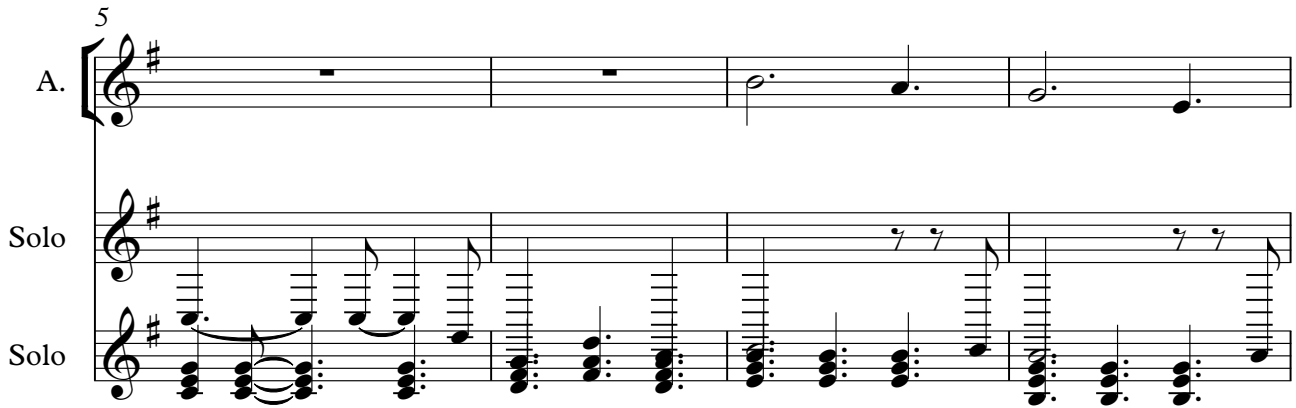

9

A.

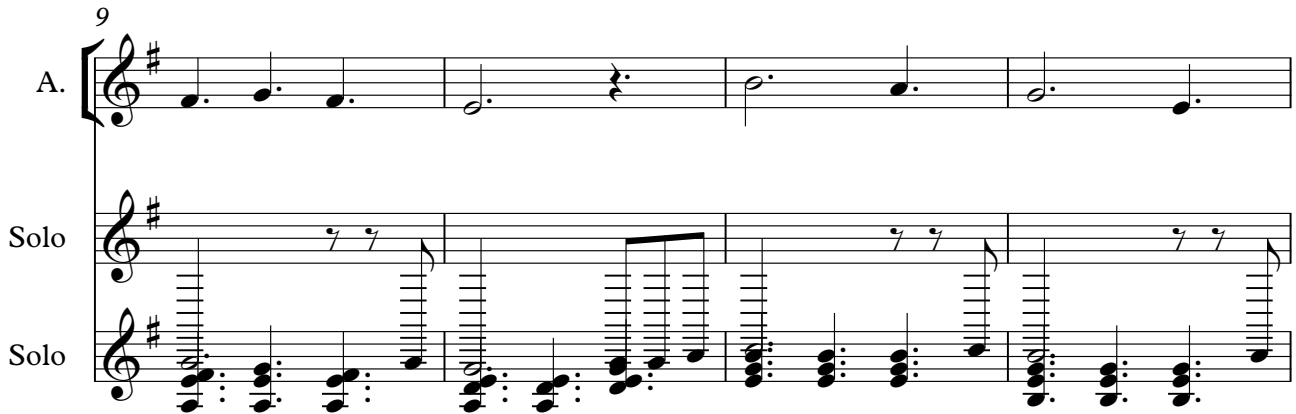

13

A.

17

A.

Solo

Solo

21

A.

A.

Q.

Bar.

Solo

Solo

25

30

A.

A.

Q.

Bar.

Solo

Solo

35

40

A.

A.

Q.

Bar.

Solo

Solo

45

Q.

Bar.

Solo

Solo

50

Q.

Bar.

Solo

Solo

55

A.

A.

Q.

Bar.

Solo

Solo

59

A.

A.

Q.

Bar.

Solo

Solo

Detailed description of the musical score: The score is for a guitar piece, likely a hymn or a simple song. It consists of six staves. The first two staves are labeled 'A.' and represent vocal parts. The third staff is labeled 'Q.' and represents a quaver part. The fourth staff is labeled 'Bar.' and represents a baritone part. The fifth and sixth staves are both labeled 'Solo' and represent guitar-specific parts. The music is in G major (one sharp) and 4/4 time. The vocal parts and quaver part have a simple melody. The baritone part has a more complex melody. The solo parts are guitar-specific, with the top solo part using a treble clef and the bottom solo part using a bass clef. The bottom solo part consists of a series of chords. The page number 59 is written above the first staff.

64

A.

A.

Q.

Bar.

Solo

Solo

69

A.

A.

Q.

Bar.

Solo

Solo

74

A.

A.

Q.

Bar.

Solo

Solo

79

Q.

Bar.

Solo

Solo

84

Q.

Bar.

Solo

Solo

89

A.

A.

Q.

Bar.

Solo

Solo

93

98

A. 

A. 

Q. 

Bar. 

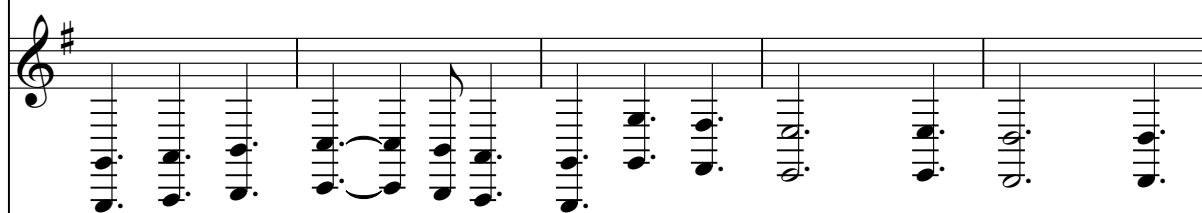
Solo 

Solo 

103

A. 

A. 

Q. 

Bar. 

Solo 

Solo 

108

A. 

A. 

Q. 

Bar. 

Solo 

Solo 

113

Q. 

Bar. 

Solo 

Solo 

118

Q.

Bar.

Solo

Solo

123

A.

A.

Q.

Bar.

Solo

Solo

127

A. 

A. 

Q. 

Bar. 

Solo 

Solo 

132

137

A. 

A. 

Q. 

Bar. 

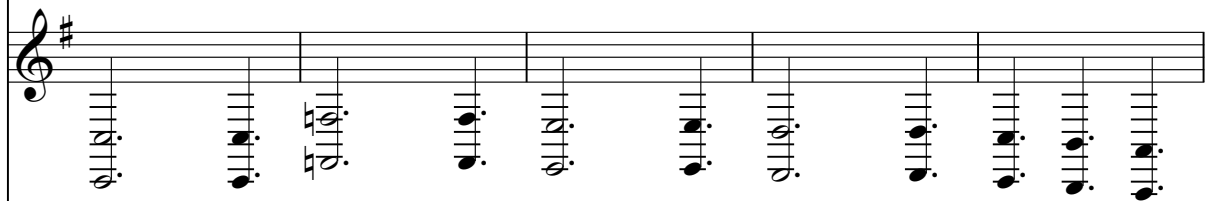
Solo 

Solo 

142

147

A.

A.

Q.

Bar.

Solo

Solo

152

A.
A.
Q.
Bar.
Solo
Solo

157

A.
Solo
Solo

160

A. 

A. 

Q. 

Bar. 

Solo 

Solo 

165

170

A.

A.

Q.

Bar.

Solo

Solo

175

180

A.

A.

Q.

Bar.

Solo

Solo

184

Christmas - we three kings

Alto

♩ = 96,000000

92

99

106

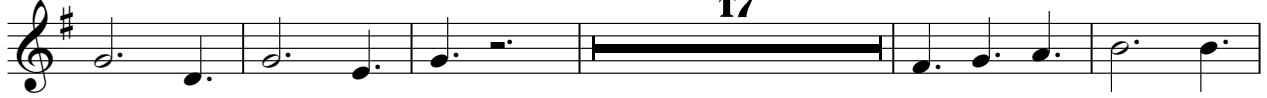

128

135

142

149

155

161

168

175

182

Christmas - we three kings

Alto

♩ = 96,000000

23

28

35

41

17

63

70

17

92

99

105

17

126

133

140

152

161

168

175

182

186

Quintus

Christmas - we three kings

♩ = 96,000000

23

29

36

43

49

55

2

63

70

77

83

V.S.

89

2

97

104

111

117

123

2

131

138

8

151

5

161

168

175

182

Baritone

Christmas - we three kings

♩ = 96,000000

23

28

34

41

8

5

58

64

70

8

83

5

92

98

104

117

127

133

139

152

161

167

173

180

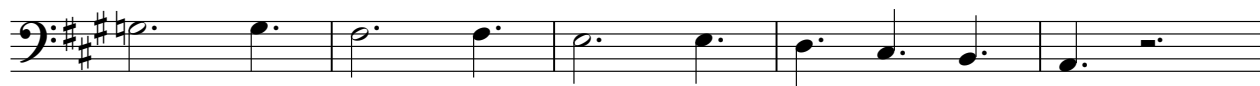

185

Christmas - we three kings

Solo

♩ = 96,000000

V.S.

V.S.

165

171

177

183

Christmas - we three kings

Solo

♩ = 96,000000

6

12

18

23

28

34

40

46

52

V.S.

57

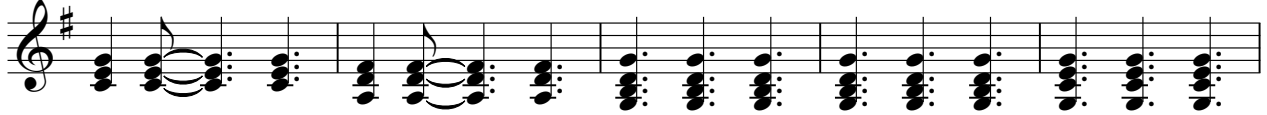

62

68

74

80

86

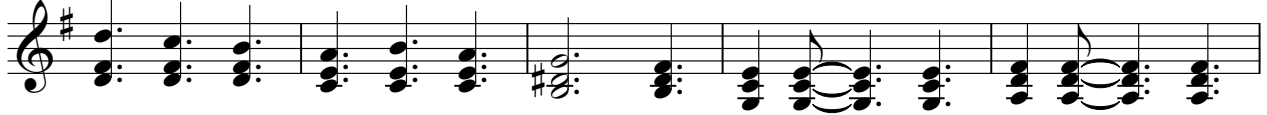

91

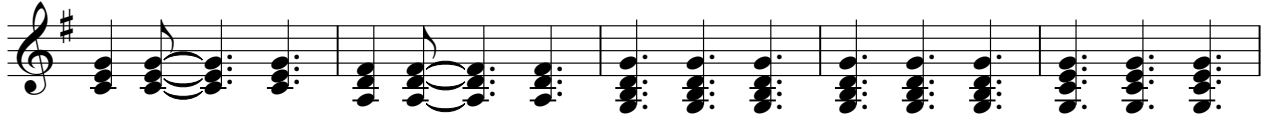

96

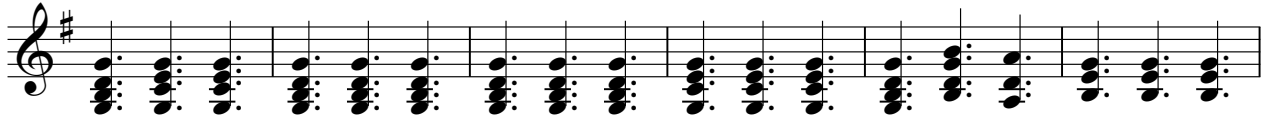

102

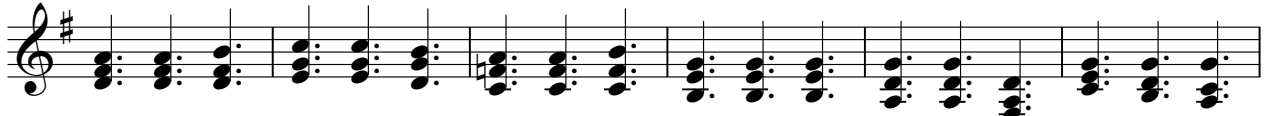

108

114

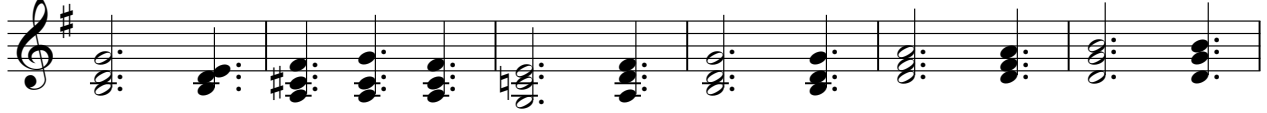

120

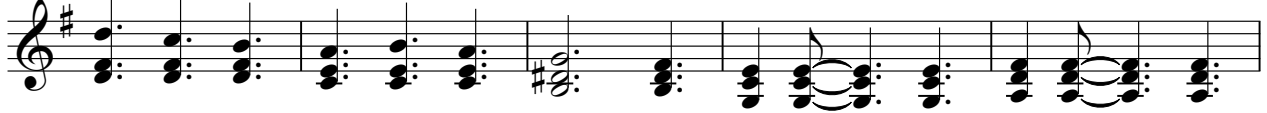

125

130

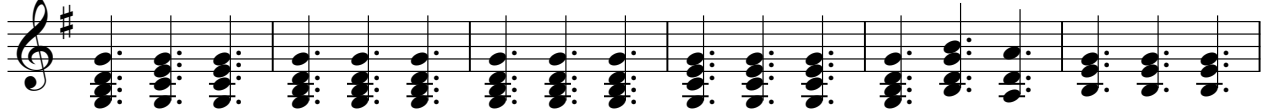

136

142

148

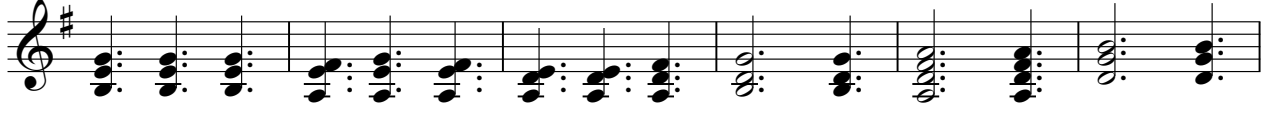

154

159

164

V.S.

170

176

182

185
