

Christmas - we3kings

♩ = 180,000183

Westboro, MA 01581

(C) 1993, Hal Wadleigh

297 Turnpike Rd. #325

♩ = 180,000183

U.S.A.

6

Westboro, MA 01581

(C) 1993, Hal Wadleigh

297 Turnpike Rd. #325

U.S.A.

Westboro, MA 01581

(C) 1993, Hal Wadleigh

297 Turnpike Rd. #325

U.S.A.

Westboro, MA 01581

Westboro, MA 01581

(C) 1993, Hal Wadleigh

297 Turnpike Rd. #325

U.S.A.

U.S.A.

21

Westboro, MA 01581

(C) 1993, Hal Wadleigh

297 Turnpike Rd. #325

U.S.A.

Detailed description of the musical score for measures 21-25: The score is written for a single system. It consists of four staves. The top staff is a bass clef line with a melody of quarter notes: G2, A2, B2, C3, D3, E3, F3, G3. The second staff is a drum line with a snare drum, showing a steady pattern of quarter notes on the snare. The third staff is a treble clef line with a melody of quarter notes: G4, A4, B4, C5, D5, E5, F5, G5. The bottom staff is a grand staff (treble and bass clefs) for piano accompaniment, featuring a simple harmonic accompaniment with chords and single notes.

26

Westboro, MA 01581

(C) 1993, Hal Wadleigh

297 Turnpike Rd. #325

U.S.A.

Detailed description of the musical score for measures 26-30: The score is written for a single system. It consists of four staves. The top staff is a bass clef line with a melody of quarter notes: G2, A2, B2, C3, D3, E3, F3, G3. The second staff is a drum line with a snare drum, showing a steady pattern of quarter notes on the snare. The third staff is a treble clef line with a melody of quarter notes: G4, A4, B4, C5, D5, E5, F5, G5. The bottom staff is a grand staff (treble and bass clefs) for piano accompaniment, featuring a simple harmonic accompaniment with chords and single notes.

Westboro, MA 01581

(C) 1993, Hal Wadleigh

297 Turnpike Rd. #325

U.S.A.

Westboro, MA 01581

(C) 1993, Hal Wadleigh

297 Turnpike Rd. #325

U.S.A.

40

Westboro, MA 01581

(C) 1993, Hal Wadleigh

297 Turnpike Rd. #325

U.S.A.

44

Westboro, MA 01581

(C) 1993, Hal Wadleigh

297 Turnpike Rd. #325

U.S.A.

48

Westboro, MA 01581

(C) 1993, Hal Wadleigh

297 Turnpike Rd. #325

U.S.A.

52

Westboro, MA 01581

(C) 1993, Hal Wadleigh

297 Turnpike Rd. #325

U.S.A.

56

Westboro, MA 01581

(C) 1993, Hal Wadleigh

297 Turnpike Rd. #325

U.S.A.

60

Westboro, MA 01581

(C) 1993, Hal Wadleigh

297 Turnpike Rd. #325

U.S.A.

64

Westboro, MA 01581

(C) 1993, Hal Wadleigh

297 Turnpike Rd. #325

U.S.A.

68

Westboro, MA 01581

(C) 1993, Hal Wadleigh

297 Turnpike Rd. #325

U.S.A.

73

Westboro, MA 01581

(C) 1993, Hal Wadleigh

U.S.A.

78

Westboro, MA 01581

(C) 1993, Hal Wadleigh

U.S.A.

83

Westboro, MA 01581

(C) 1993, Hal Wadleigh

297 Turnpike Rd. #325

U.S.A.

87

Westboro, MA 01581

(C) 1993, Hal Wadleigh

297 Turnpike Rd. #325

U.S.A.

Detailed description of the musical score for measures 87-90: The score is written for four staves. The top staff is a bass clef staff containing a series of chords. The second staff is a drum staff with a simple pattern of quarter notes and rests. The third staff is a treble clef staff containing a series of chords. The bottom staff is a grand staff (treble and bass clefs) containing a melody of eighth notes. The melody in the treble clef consists of a sequence of eighth notes: G4, A4, B4, C5, B4, A4, G4. The melody in the bass clef consists of a sequence of eighth notes: E3, D3, C3, B2, A2, G2, F2. The key signature has one sharp (F#), and the time signature is 4/4.

91

Westboro, MA 01581

(C) 1993, Hal Wadleigh

297 Turnpike Rd. #325

U.S.A.

Detailed description of the musical score for measures 91-94: The score is written for four staves. The top staff is a bass clef staff containing a series of chords. The second staff is a drum staff with a simple pattern of quarter notes and rests. The third staff is a treble clef staff containing a series of chords. The bottom staff is a grand staff (treble and bass clefs) containing a melody of eighth notes. The melody in the treble clef consists of a sequence of eighth notes: G4, A4, B4, C5, B4, A4, G4. The melody in the bass clef consists of a sequence of eighth notes: E3, D3, C3, B2, A2, G2, F2. The key signature has one sharp (F#), and the time signature is 4/4.

95

Westboro, MA 01581

(C) 1993, Hal Wadleigh

297 Turnpike Rd. #325

U.S.A.

99

Westboro, MA 01581

(C) 1993, Hal Wadleigh

297 Turnpike Rd. #325

U.S.A.

103

Westboro, MA 01581

(C) 1993, Hal Wadleigh

♩ = 180,000183

10

19

28

37

46

54

63

71

80

V.S.

2

Westboro, MA 01581

89

97

Christmas - we3kings

♩ = 180,000183

9

17

25

33

41

49

57

65

73

V.S.

2

(C) 1993, Hal Wadleigh

81

89

97

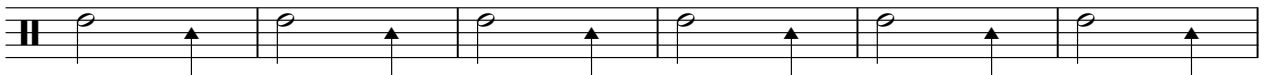

103

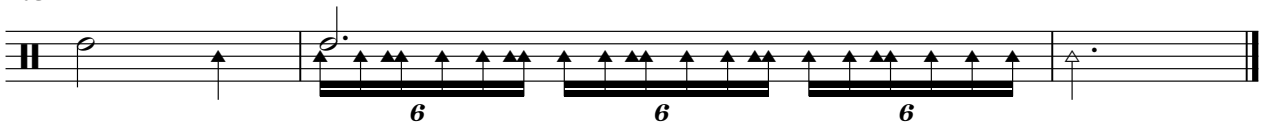

♩ = 180,000183

♩ = 180,000183

7

13

20

27

34

40

45

50

55

60

65

71

77

84

89

94

99
