

Christopher Cross - Ride Like the Wind

♩ = 124,000252

ALTO SAX

TROMBONE

DRUMS

OVERDRIVE

FINGERDBAS

SYNBASS 1

VOICE OOHs

♩ = 124,000252

STRINGS

A.PIANO 2

9

DRUMS

FINGERDBAS

SYNBASS 1

STRINGS

A.PIANO 2

13

DRUMS

FINGERDBAS

STRINGS

A.PIANO 2

16

ALTO SAX

DRUMS

FINGERDBAS

STRINGS

A.PIANO 2

19

ALTO SAX

DRUMS

FINGERDBAS

STRINGS

A.PIANO 2

22

ALTO SAX

DRUMS

FINGERDBAS

A.PIANO 2

25

ALTO SAX

DRUMS

FINGERDBAS

A.PIANO 2

41

ALTO SAX

DRUMS

FINGERBAS

STRINGS

A.PIANO 2

44

ALTO SAX

DRUMS

OVERDRIVE

FINGERBAS

STRINGS

A.PIANO 2

48

ALTO SAX

DRUMS

FINGERBAS

STRINGS

A.PIANO 2

51

ALTO SAX

DRUMS

FINGERBAS

SYNBASS 1

VOICE OOHs

STRINGS

A.PIANO 2

54

DRUMS

FINGERBAS

SYNBASS 1

VOICE OOHs

A.PIANO 2

57

DRUMS

FINGERBAS

SYNBASS 1

VOICE OOHs

A.PIANO 2

61

DRUMS

FINGERDBAS

SYNBASS 1

VOICE OOHs

A.PIANO 2

65

ALTO SAX

TROMBONE

DRUMS

FINGERDBAS

SYNBASS 1

VOICE OOHs

STRINGS

A.PIANO 2

68

ALTO SAX

TROMBONE

DRUMS

FINGERDBAS

STRINGS

A.PIANO 2

83

ALTO SAX

DRUMS

OVERDRIVE

FINGERDBAS

STRINGS

A.PIANO 2

86

ALTO SAX

TROMBONE

DRUMS

OVERDRIVE

FINGERDBAS

STRINGS

A.PIANO 2

89

ALTO SAX

TROMBONE

DRUMS

FINGERDBAS

SYNBRASS 1

STRINGS

A.PIANO 2

92

ALTO SAX

DRUMS

OVERDRIVE

FINGERDBAS

STRINGS

A.PIANO 2

95

ALTO SAX

TROMBONE

DRUMS

OVERDRIVE

FINGERDBAS

STRINGS

A.PIANO 2

98

ALTO SAX

TROMBONE

DRUMS

FINGERDBAS

SYNBASS 1

VOICE OOHs

STRINGS

A.PIANO 2

101

DRUMS

FINGERBASS

SYNBASS 1

VOICE OOHS

A.PIANO 2

105

DRUMS

FINGERBASS

SYNBASS 1

VOICE OOHS

A.PIANO 2

109

DRUMS

FINGERBASS

SYNBASS 1

VOICE OOHS

A.PIANO 2

113

ALTO SAX

TROMBONE

DRUMS

OVERDRIVE

FINGERDBAS

SYNBASS 1

VOICE OOHs

STRINGS

A.PIANO 2

ALTO SAX

Christopher Cross - Ride Like the Wind

♩ = 124,000252

16

21

25

30

34

38

43

48

51

15

67

71

75

80

84

88

92

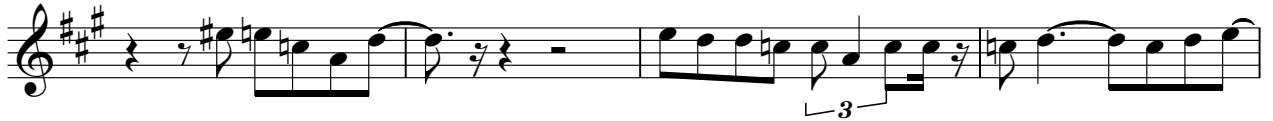

96

99

TROMBONE

Christopher Cross - Ride Like the Wind

♩ = 124,000252

65

69

18

90

3

96

99

17

2

Christopher Cross - Ride Like the Wind

DRUMS

♩ = 124,000252

2

8

12

14

16

18

20

22

24

26

V.S.

DRUMS

29

32

34

36

38

40

42

45

48

50

DRUMS

52

55

58

61

64

67

70

72

74

76

V.S.

DRUMS

78

80

82

85

88

90

93

96

98

100

DRUMS

103

106

109

112

114

OVERDRIVE

Christopher Cross - Ride Like the Wind

♩ = 124,000252

27

32

13

48

37

5

93

21

2

♩ = 124,000252

8

13

18

23

28

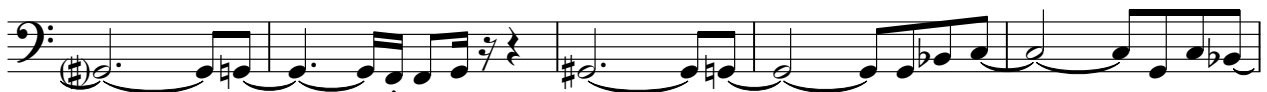

33

38

43

48

V.S.

52

55

59

63

67

72

77

82

87

92

97

101

104

108

111

114

SYNBRASS 1

Christopher Cross - Ride Like the Wind

♩ = 124,000252

8

12 **40**

54

57

61

64

66 **22**

90

8

101

104

108

111

114

2

VOICE OOHS

Christopher Cross - Ride Like the Wind

♩ = 124,000252

50

54

57

61

65 32

100

104

108

112

114 2

STRINGS

Christopher Cross - Ride Like the Wind

♩ = 124,000252

9

14

17

15

35

42

3

50

15

70

78

4

2
88

STRINGS

94

99

15

2

Christopher Cross - Ride Like the Wind

A.PIANO 2

♩ = 124,000252

7
12
14
16
18
21
23
25
27

V.S.

58
62
65
68
70
72
74
77
79
81

V.S.

113

115
