

# Chuck Duklis - The Mavericks 3

0.0"  
1.1,00  
There goes my heart. Seq. by cdukis@negia.net

♩ = 140,000137

6

Drums

Piano

Piano

Guitar

Bass

Piano

8

Drums

Piano

Piano

Guitar

Bass

Piano

11

Drums

Piano

Piano

Guitar

Bass

Piano

13

Drums

Piano

Piano

Guitar

Bass

Piano

15

Drums

Piano

Piano

Guitar

Bass

Piano

18

Drums

Piano

Piano

Guitar

Bass

Piano

20

Drums

Piano

Piano

Guitar

Bass

Piano

22

Drums

Piano

Piano

Guitar

Bass

Piano

24

Drums

Piano

Piano

Guitar

Bass

Piano

26

Drums

Piano

Piano

Guitar

Bass

Piano

28

Drums

Piano

Piano

Guitar

Bass

Piano

31

Drums

Piano

Piano

Guitar

Bass

Piano

33

36

39

Drums  
Piano  
Piano  
Guitar  
Bass  
Piano

41

Drums  
Piano  
Piano  
Guitar  
Bass  
Piano

44

Drums

Piano

Piano

Guitar

Bass

Piano

47

Drums

Piano

Piano

Guitar

Bass

Piano

50

Drums

Piano

Piano

Guitar

Guitar

Bass

Piano

53

Drums

Guitar

Guitar

Bass

Piano

55

Drums

Guitar

Guitar

Bass

Piano

57

Drums

Guitar

Guitar

Bass

Piano

Violin

60

Drums

Guitar

Guitar

Bass

Piano

Violin

63

Drums

Guitar

Guitar

Bass

Piano

Violin

66

Drums

Piano

Piano

Guitar

Guitar

Bass

Piano

Violin

68

Drums

Piano

Piano

Guitar

Bass

Piano

70

Drums

Piano

Piano

Guitar

Bass

Piano

72

Drums

Piano

Piano

Guitar

Bass

Piano

75

Drums

Piano

Piano

Guitar

Bass

Piano

77

Drums

Piano

Piano

Guitar

Bass

Piano

79

Drums

Piano

Piano

Guitar

Bass

Piano

81

Drums

Piano

Piano

Guitar

Bass

Piano

84

Drums

Piano

Piano

Guitar

Bass

Piano

86

Drums

Piano

Piano

Guitar

Bass

Piano

88

Drums

Piano

Piano

Guitar

Bass

Piano

91

Drums

Piano

Piano

Guitar

Bass

Piano

93

Drums

Piano

Piano

Guitar

Bass

Piano

95

Drums

Piano

Piano

Guitar

Bass

Piano

98

Drums

Piano

Piano

Guitar

Guitar

Bass

Piano

101

Drums

Piano

Piano

Guitar

Guitar

Bass

Piano

104

Drums

Piano

Piano

Guitar

Guitar

Bass

Piano

106

# Chuck Duklis - The Mavericks 3

## Drums

♩ = 140,000137

3

6

10

14

18

22

26

30

34

38

V.S.

Drums

42

46

50

54

58

62

66

70

74

78

Drums

82

86

90

94

98

102

105

# Chuck Duklis - The Mavericks 3

Piano

♩ = 140,000137

2

6

11

15

19

24

29

34

38

43

V.S.

# Chuck Duklis - The Mavericks 3

Piano

♩ = 140,000137

2

6

11

15

19

23

27

31

35

39

V.S.

44

48

15

67

71

75

79

84

88

93

97

101

Piano

3

105

# Chuck Duklis - The Mavericks 3

Guitar

♩ = 140,000137

50

47 48 49 50

54

51 52 53 54

59

55 56 57 58 59

63

60 61 62 63

68

30

64 65 66 67 68

103

69 70 71 72 73

# Chuck Duklis - The Mavericks 3

Guitar

♩ = 140,000137

2

6

9

12

15

18

21

23

25

27

V.S.

90

93

96

99

102

105

# Chuck Duklis - The Mavericks 3

Bass

♩ = 140,000137

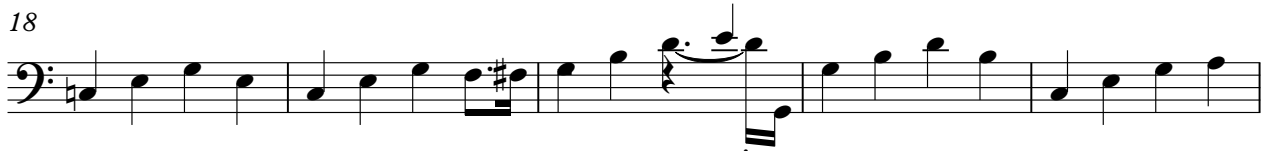

V.S.

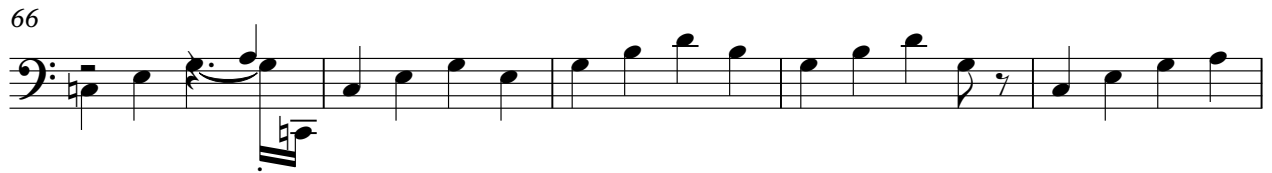
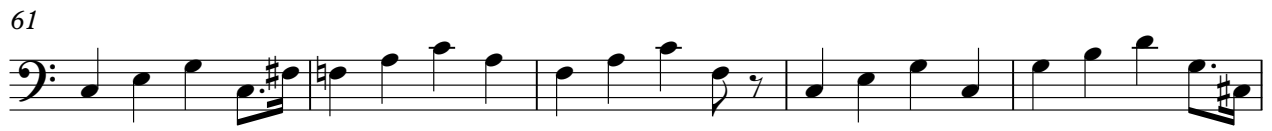

# Chuck Duklis - The Mavericks 3

Piano

♩ = 140,000137

2

7

12

17

22

27

V.S.

31

38

44

50

55

59

63

66

70

75

79

81

84

88

93

100

104

Violin

Chuck Duklis - The Mavericks 3

♩ = 140,000137

**58**

58

63

63

66

**42**

66

**42**