

Cia do Pagode - Vem Nha Nhar

♩ = 128,205124

A tempo marking $\text{♩} = 128,205124$ is present below the third staff.

4

2

7

Perc.

Band.

Band.

11

Perc.

Band.

Band.

14

Perc.

Band.

Band.

17

21

Perc.

E. Gtr.

E. Bass

Band.

Band.

Band.

24

Perc.

E. Gtr.

E. Bass

Band.

Band.

Band.

28

Perc.

E. Gtr.

E. Bass

Band.

Band.

31

Perc.

E. Gtr.

E. Bass

Band.

Band.

35

Perc.

E. Gtr.

E. Bass

Band.

Band.

38

Perc.

E. Gtr.

E. Bass

Band.

Band.

42

Perc.

E. Gtr.

E. Bass

Band.

Band.

45

Perc.

E. Gtr.

E. Bass

Band.

Band.

48

Perc.

E. Gtr.

E. Bass

Band.

Band.

51

Perc.

E. Gtr.

E. Bass

Band.

Band.

54

Perc.

E. Gtr.

E. Bass

Band.

Band.

Band.

58

Perc.

E. Gtr.

E. Bass

Band.

Band.

62

Perc. E. Gtr. E. Bass Band. Band.

66

Perc. E. Gtr. E. Bass Band. Band.

70

Perc. E. Gtr. E. Bass Band. Band. Band.

73

Perc. E. Gtr. E. Bass Band. Band. Band.

76

Perc.

E. Gtr.

E. Bass

Band.

Band.

80

Perc.

E. Gtr.

E. Bass

Band.

Band.

84

87

90

Perc. E. Gtr. E. Bass Band. Band. Band.

94

Perc. E. Gtr. E. Bass Band. Band. Band.

97

Perc.

E. Gtr.

E. Bass

Band.

Band.

Band.

101

Perc.

E. Gtr.

E. Bass

Band.

Band.

Band.

16

104

Perc.

E. Gtr.

E. Bass

Band.

Band.

Band.

108

Perc.

E. Gtr.

E. Bass

Band.

Band.

Band.

111

115

118

Perc.

E. Gtr.

E. Bass

Band.

Band.

122

Perc.

E. Gtr.

E. Bass

Band.

Band.

125

128

132

Perc.

E. Gtr.

E. Bass

Band.

Band.

Band.

Band.

135

Perc.

E. Gtr.

E. Bass

Band.

Band.

Band.

139

Perc.

E. Gtr.

E. Bass

Band.

Band.

143

Perc.

E. Gtr.

E. Bass

Band.

Band.

147

Perc.

E. Gtr.

E. Bass

Band.

Band.

Band.

151

Perc.

E. Gtr.

E. Bass

Band.

Band.

Band.

154

Perc.

E. Gtr.

E. Bass

Band.

Band.

158

Perc.

E. Gtr.

E. Bass

Band.

Band.

161

165

168 $\text{♩} = 128,205124$

Perc.

E. Gtr.

E. Bass

Band.

Band.

Band.

Band.

$\text{♩} = 128,205124$

172

175

179

Perc. 

Band. 

Band. 

182

Perc. 

Band. 

Band. 

185

Perc. 

E. Gtr. 

E. Bass 

Band. 

Band. 

Band. 

Band. 

189

192

Cia do Pagode - Vem Nha Nhar

Percussion

♩ = 128,205124

6

11

16

21

26

31

36

41

46

V.S.

Percussion

51

56

61

66

71

76

81

86

91

96

Percussion

101

106

111

116

121

126

131

136

141

146

V.S.

151

156

161

166

$\text{♩} = 128,205124$

171

176

181

186

190

Cia do Pagode - Vem Nha Nhar

Electric Guitar

♩ = 128,205124

16

21

27

32

37

42

48

53

112

116

121

126

131

136

142

146

151

156

5-string Electric Bass Cia do Pagode - Vem Nha Nhar

♩ = 128,205124
16

22

29

36

43

50

57

64

70

77

V.S.

83

89

95

102

109

116

123

130

137

145

152

159

166

$\text{♩} = 128,205124$

14

186

190

Bandoneon

Cia do Pagode - Vem Nha Nhar

♩ = 128,205124

17

22

27

32

37

42

47

52

55

59

64

69

74

79

84

89

94

99

104

109

114

119

124

129

134

140

145

150

155

V.S.

160

165

♩ = 128,205124

170

16

190

Bandoneon

Cia do Pagode - Vem Nha Nhar

♩ = 128,205124

17

22

27

31

36

41

46

50

54

59

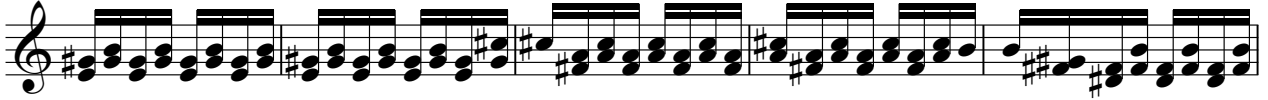

64

69

73

78

83

87

92

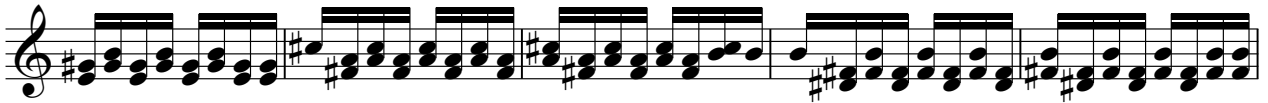

97

102

107

112

117

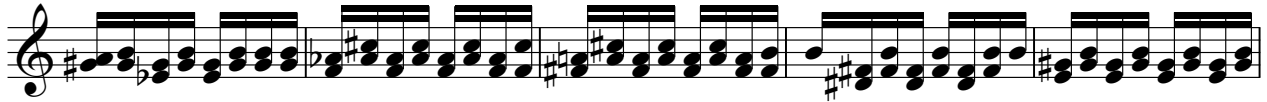

122

127

132

135

139

144

149

153

158

163

168

♩ = 128,205124

17

189

192

Bandoneon

Cia do Pagode - Vem Nha Nhar

♩ = 128,205124

6

11

16

21

26

28

58

12

12

86

92

97

102

106

150

168

♩ = 128,205124

174

179

184

189

192

Bandoneon

Cia do Pagode - Vem Nha Nhar

♩ = 128,205124

6

10

15 ♩ = 128,205124

151

170

175

180

183 **9**
