

Ciao Amore Ciao (I tenco San Remo `67) - L

♩ = 129,000076

tk4
tk10
tk9
tk12
tk6
tk11
tk2
tk5
tk7
tk3
tk8
tk16

♩ = 129,000076

3

tk4
tk10
tk5
tk16

5

tk4

tk10

tk9

tk12

tk11

tk2

tk5

tk16

8

tk10

tk9

tk12

tk11

tk2

10

tk10

tk9

tk12

tk11

tk2

12

tk10

tk9

tk12

tk11

tk2

14

tk4

tk10

tk9

tk12

tk11

tk2

16

3

tk4

tk10

tk9

tk12

tk11

tk2

18

tk4
tk10
tk9
tk12
tk11
tk2

20

tk4
tk10
tk9
tk12
tk11
tk2

22

tk4
tk10
tk9
tk12
tk2
tk7
tk3

24

tk4

tk10

tk9

tk12

tk2

tk7

tk3

26

tk4

tk10

tk9

tk12

tk2

tk7

tk3

28

tk4

tk10

tk9

tk12

tk2

tk7

tk3

30

tk4

tk10

tk9

tk12

tk2

tk7

tk3

32

tk4
tk10
tk9
tk12
tk2
tk7
tk3

34

tk4
tk10
tk9
tk12
tk2
tk7
tk3
tk8

36

tk4

tk10

tk9

tk12

tk2

tk7

tk3

tk8

38

tk4

tk10

tk9

tk12

tk2

tk7

tk3

tk8

40

tk4

tk10

tk9

tk12

tk2

tk7

tk3

42

tk4

tk10

tk12

tk2

tk7

tk3

44

tk4

tk10

tk12

tk2

tk7

tk3

46

tk4

tk10

tk12

tk2

tk7

tk3

48

tk4

tk10

tk12

tk2

tk7

tk3

50

tk10

tk9

tk11

tk2

tk3

52

tk10
tk9
tk12
tk11
tk2
tk3

54

tk10
tk9
tk12
tk11
tk2
tk3

56

tk4
tk10
tk9
tk12
tk11
tk2

58

tk4

tk10

tk9

tk12

tk11

tk2

60

tk4

tk10

tk9

tk12

tk11

tk2

62

tk4

tk10

tk9

tk12

tk11

tk2

64

tk4

tk10

tk9

tk12

tk2

tk7

tk3

66

tk4

tk10

tk9

tk12

tk2

tk7

tk3

68

tk4

tk10

tk9

tk12

tk2

tk7

tk3

70

tk4

tk10

tk9

tk12

tk2

tk7

tk3

72

tk4
tk10
tk9
tk12
tk2
tk7
tk3

74

tk4
tk10
tk9
tk12
tk2
tk7
tk3

84

tk4
tk10
tk12
tk2
tk7
tk3

86

tk4
tk10
tk12
tk2
tk7
tk3

88

tk4
tk10
tk12
tk2
tk7
tk3

90

tk4

tk10

tk12

tk2

tk7

tk3

92

tk10

tk9

tk12

tk6

tk11

tk2

tk3

94

tk10

tk9

tk12

tk6

tk11

tk2

tk3

96

tk10
tk9
tk12
tk6
tk11
tk2
tk3

98

tk10
tk9
tk12
tk6
tk2

100

tk10
tk9
tk12
tk6
tk2

102

tk10
tk9
tk12
tk6
tk2

104

tk10
tk9
tk12
tk6
tk2

106

tk4
tk10
tk9
tk12
tk6
tk2
tk5
tk7
tk3
tk8
tk16

108

tk4

tk10

tk9

tk12

tk2

tk5

tk7

tk3

tk8

tk16

110

tk4

tk10

tk9

tk12

tk2

tk5

tk7

tk3

tk8

tk16

==

112

tk4

tk10

tk9

tk12

tk2

tk5

tk7

tk3

tk8

tk16

114

tk4

tk10

tk9

tk12

tk2

tk5

tk7

tk3

tk8

tk16

==

116

tk4

tk10

tk9

tk12

tk2

tk5

tk7

tk3

tk8

tk16

118

tk4

tk10

tk9

tk12

tk2

tk5

tk7

tk3

tk8

tk16

120

tk4

tk10

tk9

tk12

tk2

tk5

tk7

tk3

tk8

tk16

122

tk4

tk10

tk9

tk12

tk2

tk5

tk7

tk3

tk8

tk16

==

124

tk4

tk10

tk9

tk12

tk2

tk5

tk7

tk3

tk8

tk16

126

tk4

tk10

tk9

tk12

tk2

tk5

tk7

tk3

tk8

tk16

128

tk4

tk10

tk9

tk12

tk2

tk5

tk7

tk3

tk8

tk16

130

tk4

tk10

tk9

tk12

tk2

tk5

tk7

tk3

tk8

tk16

132

tk4

tk10

tk9

tk12

tk2

tk5

tk7

tk3

tk8

tk16

134

tk4

tk10

tk9

tk12

tk2

tk5

tk7

tk3

tk8

tk16

136

tk4

tk10

tk9

tk12

tk2

tk5

tk7

tk3

tk8

tk16

138

tk4

tk10

tk9

tk12

tk2

tk7

140

tk4

tk10

tk9

tk12

tk2

tk7

142

tk10

tk9

tk12

tk2

tk7

144

tk4

tk10

tk9

tk12

tk6

tk11

tk2

tk5

tk7

tk3

tk8

tk16

Ciao Amore Ciao (I tenco San Remo `67) - L

♩ = 129,000076

6

8

3

17

21

3

26

3

3

3

30

3

35

40

44

47

3

6

56

3

60

64

68

72

76

80

84

88

92

14

110

115

120

124

129

134

138

tk10

Ciao Amore Ciao (I tenco San Remo '67) - L

♩ = 129,000076

4/4

3

5

7

9

10

11

12

13

14

V.S.

2

tk10

15

16

17

18

19

20

21

22

23

24

25

26

27

28

29

30

32

33

34

36

50

52

54

55

56

57

58

59

60

61

V.S.

6

tk10

62

63

64

65

66

67

68

69

70

71

8

tk10

99

100

101

102

103

104

105

106

107

108

140

141

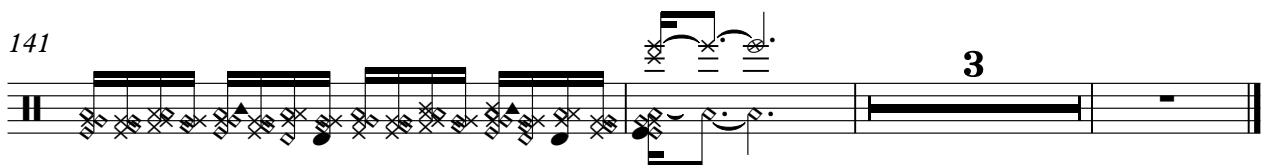

3

Ciao Amore Ciao (I tenco San Remo `67) - L

♩ = 129,000076

4

8

11

14

17

20

23

26

29

32

V.S.

35

39

50

53

56

59

62

65

68

71

74

77

81

92

95

97

99

101

103

105

108

111

114

117

120

123

126

129

132

135

138 tk9 5

140

142

144

♩ = 129,000076

5

9

13

17

21

25

29

32

36

39

43

50

55

59

63

67

71

74

78

81

135

137

139

141

143

145

♩ = 129,000076

5

10

15

19 28

50

55

59

64 28

95 48

Ciao Amore Ciao (I tenco San Remo `67) - L

tk2

♩ = 129,000076

4 2

10

13

16

19

22

24

27

30

33

V.S.

37

40

44

49

55

58

61

64

66

69

72

75

79

82

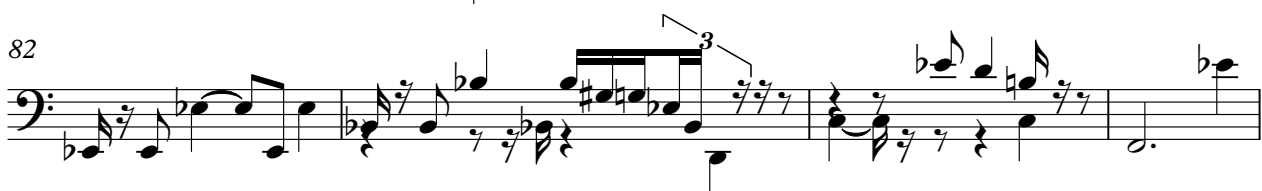

86

91

97

100

103

105

V.S.

107

109

111

113

115

117

119

121

123

125

127

129

131

133

135

137

141

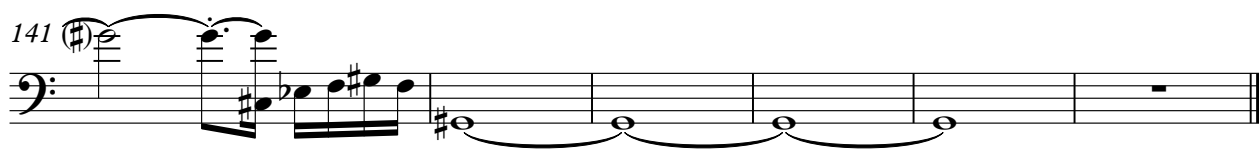

Ciao Amore Ciao (I tenco San Remo '67) - L

tk5

♩ = 129,000076

5 70

77

80

83 22

107

110

113

116

119

V.S.

2

122

tk5

125

128

131

134

136

8

tk7

Ciao Amore Ciao (I tenco San Remo '67) - L

♩ = 129,000076

21

21

26

33

41

46

14

64

70

78

86

106

114

♩ = 129,000076

21

2

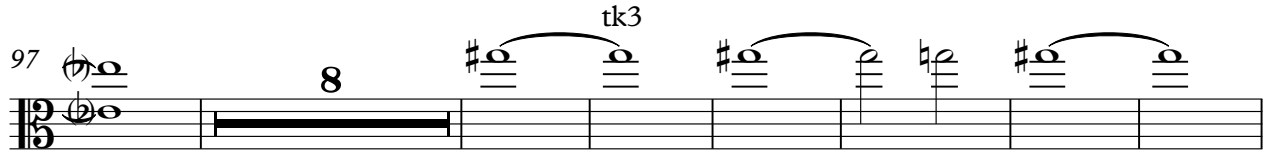
97 

112 

120 

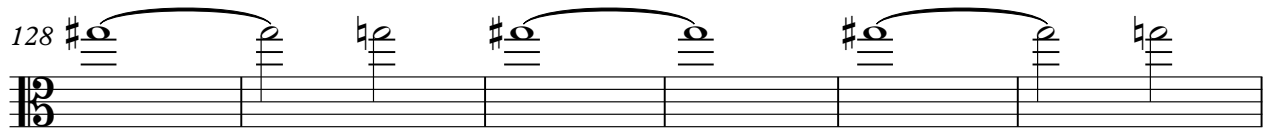
128 

134 

♩ = 129,000076

4 70

76 79 82 22

106 109 112 115 118 v.s.

121

124

127

130

133

136