

# Cicia e Dann - Pra Voce Eu Digo Sim

♩ = 107,499908

Jazz Guitar

Jazz Guitar

Kora

Electric Piano

Synth Strings

Viola

♩ = 107,499908

5

J. Gtr.

J. Gtr.

Kora

E. Piano

Syn. Str.

Vla.

9

Perc. 6 3

J. Gtr.

J. Gtr. Seumpaiar Vanao vai de bochar Dami nha

Kora

E. Piano

Syn. Str.

Pad 3

Vla.

13

J. Gtr. con fu sao U ma vez meapai xo nei Enao foi o que pen sei

J. Gtr.

Kora

E. Piano

Syn. Str.

Vla.

16

J. Gtr. *Estou so des de\_entao*

J. Gtr.

Kora

E. Piano

Syn. Str.

Vla.

18

Perc.

J. Gtr.

J. Gtr. *Se eume\_en*

Kora

E. Bass

E. Piano

Syn. Str.

Pad 3

FX 5

Vla.

20

Perc.

J. Gtr.

J. Gtr. tre gar to tal

Kora

E. Bass

E. Piano

FX 5

22

Perc.

J. Gtr.

J. Gtr. Meu me do e Vo ce pen sar

Kora

E. Bass

E. Piano

FX 5

25

Perc.

J. Gtr. que eu Sou su per fi ci al

J. Gtr.

Kora

E. Bass

E. Piano

FX 5

28

Perc.

J. Gtr. Se eu nao fi zer

J. Gtr.

Kora

E. Bass

E. Piano

FX 5

31

Perc.

J. Gtr. a mor As sim senmais Se vo ce

J. Gtr.

Kora

E. Bass

E. Piano

FX 5

34

Perc.

J. Gtr. bri gar e for Cor ren do\_a

J. Gtr.

Kora

E. Bass

E. Piano

FX 5

37

Perc.

J. Gtr. tras de\_al guem Naovou su por tar a dor

J. Gtr.

Kora

E. Bass

E. Piano

40

Perc.

J. Gtr. De ver que\_eper di Mais u ma vez

J. Gtr.

Kora

E. Bass

E. Piano

43

Perc.

J. Gtr. meu a mor

J. Gtr.

Kora

E. Bass

E. Piano

FX 5

46

Perc.

J. Gtr. Mase eu sen tir

J. Gtr.

Kora

E. Bass

E. Piano

FX 5

49

Perc.

J. Gtr. Que nos es ta moşun tos Lon

J. Gtr.

Kora

E. Bass

E. Piano

FX 5

52

Perc.

J. Gtr. ge ou a sos No mun do

J. Gtr.

Kora

E. Bass

E. Piano

FX 5

55

Perc.

J. Gtr. e a lem Po de crer que tu do bem

J. Gtr.

Kora

E. Bass

E. Piano

58

Perc.

J. Gtr. O amor so pre ci sa De nos dois

J. Gtr.

Kora

E. Bass

E. Piano

61

Perc.

J. Gtr.

J. Gtr.

Kora

E. Bass

E. Piano

FX 5

Mas nin guem

64

Perc.

J. Gtr.

J. Gtr.

Kora

E. Bass

E. Piano

FX 5

Sevo ce qui ser

67

Perc.

J. Gtr. Ser meu na mo ra di nho E

J. Gtr.

Kora

E. Bass

E. Piano

FX 5

70

Perc.

J. Gtr. me der o seu Ca ri nho

J. Gtr.

Kora

E. Bass

E. Piano

FX 5

73

Perc.

J. Gtr.

J. Gtr.

Kora

E. Bass

E. Piano

sem ter fim Pra vo ce eu

75

Perc.

J. Gtr.

J. Gtr.

Kora

E. Bass

E. Piano

di go sim

# Cicia e Dann - Pra Voce Eu Digo Sim

## Percussion

♩ = 107,499908

V.S.

2

Percussion

49

53

57

61

66

69

73

♩ = 107,499908

*Sempre*

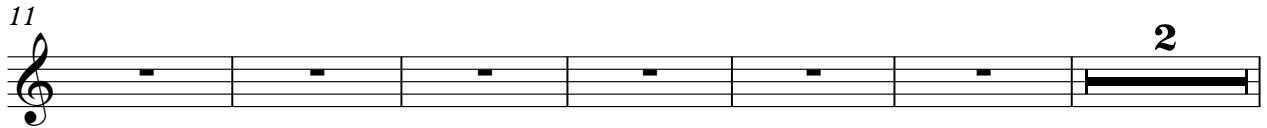

Você ~~admirar~~ Daninha ~~cofusão~~ ~~Uma~~ ~~paie~~ ~~foi~~ ~~perce~~ Estoso des de ~~tao~~

São en tre gar to tal ~~Mude~~ Você pen sar queeu

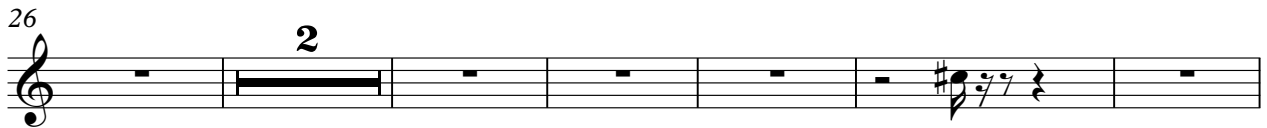

Sou ~~per~~ ficial São ~~ao~~ fi zer amor ~~Assim~~ ~~se~~ ~~mais~~ ~~São~~

bri gar e for ~~Cada~~ ~~a~~ ~~tra~~ ~~ga~~ ~~lem~~ ~~Não~~ ~~upor~~ ~~tar~~ ~~alor~~ ~~Dêr~~

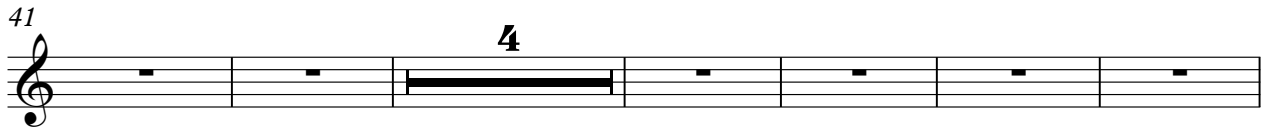

que ~~em~~ ~~Mais~~ ~~u~~ ~~mãz~~ ~~meu~~ ~~amor~~ ~~Mãe~~ ~~u~~ ~~sen~~ ~~tir~~ ~~Quos~~ ~~estã~~ ~~os~~

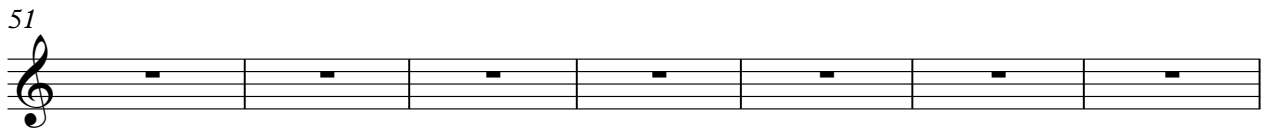

Lon ge ou a sos ~~Não~~ ~~do~~ ~~e~~ ~~alem~~ ~~Pdê~~ ~~que~~ ~~tu~~ ~~dê~~

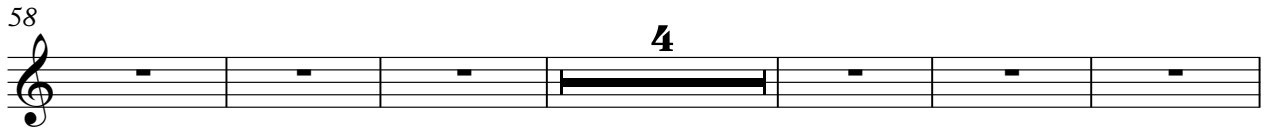

~~On~~ ~~or~~ ~~sprei~~ ~~sa~~ ~~Dê~~ ~~dois~~ ~~Mãe~~ ~~em~~ ~~São~~ ~~qui~~ ~~ser~~ ~~Sãe~~ ~~u~~

namora dinho E me der o seu

2

# Jazz Guitar

72

Cari nho sem ter fim

Præoce eu di go sim

♩ = 107,499908

V.S.

35

37

40

43

46

49

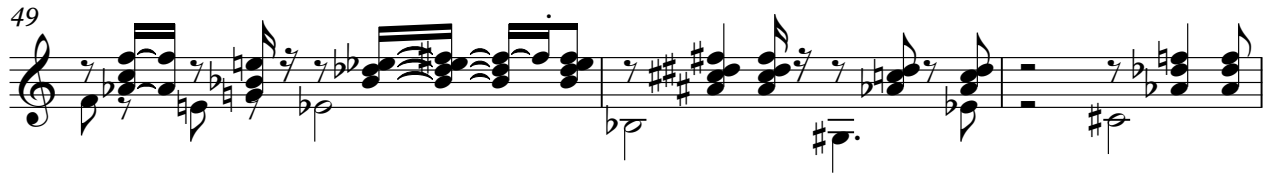

52

54

57

60

63

66

68

71

73

76

# Cicia e Dann - Pra Voce Eu Digo Sim

Kora

♩ = 107,499908

V.S.

35

37

40

43

46

49

52

54

57

60

63

66

68

71

73

76

# Cicia e Dann - Pra Voce Eu Digo Sim

5-string Fretless Electric Bass

♩ = 107,499908

18

24

31

38

44

50

57

63

69

74

Electric Piano

Cicia e Dann - Pra Voce Eu Digo Sim

♩ = 107,499908

V.S.

33

38

43

46

51

56

Electric Piano

61

64

69

74

Synth Strings

Cicia e Dann - Pra Voce Eu Digo Sim

♩ = 107,499908

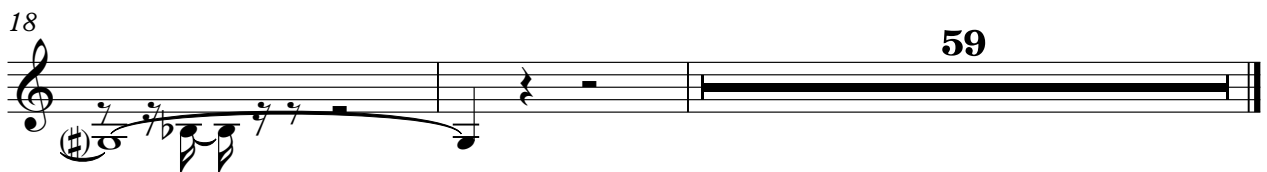
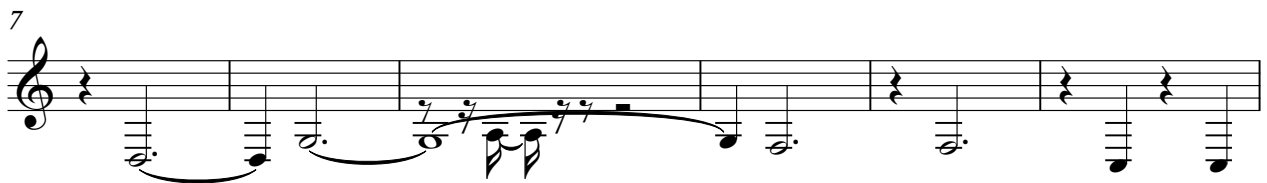
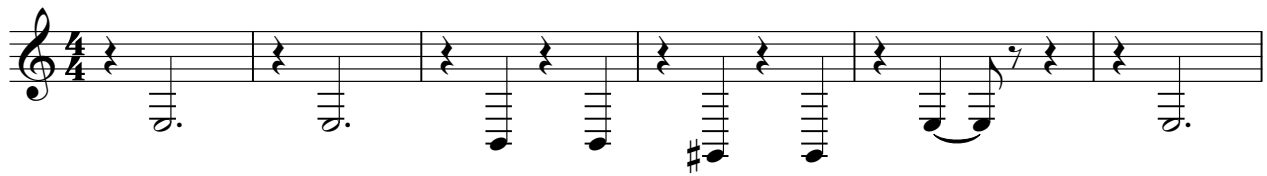

Pad 3 (Polysynth)

# Cicia e Dann - Pra Voce Eu Digo Sim

♩ = 107,499908

8 8

18

59

FX 5 (Brightness)

Cicia e Dann - Pra Voce Eu Digo Sim

♩ = 107,499908

18

23

30

36

6

47

53

6

64

69

6

Viola

Cicia e Dann - Pra Voce Eu Digo Sim

♩ = 107,499908

5

11

15

18

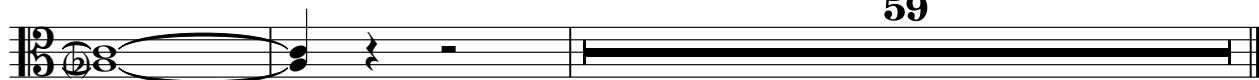

59