

Cidade Negra - A Estrada

- System 1:** Includes Pedal Steel Guitar, FM Synth, and Pad 1 (New Age). The Pedal Steel Guitar part features a melodic line with triplets and grace notes. The FM Synth part provides harmonic support with chords and single notes.

6

Perc.

E. Gtr.

P. S. Gtr.

=====
Bass

A Estrada

Pad 1

7

Perc.

E. Gtr.

P. S. Gtr.

=====
Bass

A Estrada

Pad 1

8

9

10

Brasil - 2005

Perc.

E. Gtr.

P. S. Gtr.

Pad 1

11

Brasil - 2005

Perc.

E. Gtr.

P. S. Gtr.

Pad 1

12

Brasil - 2005

Perc.

E. Gtr.

P. S. Gtr.

Pad 1

13

Brasil - 2005

Perc.

E. Gtr.

P. S. Gtr.

Pad 1

14

Brasil - 2005

Perc.

E. Gtr.

P. S. Gtr.

Pad 1

15

Brasil - 2005

Perc.

E. Gtr.

P. S. Gtr.

Pad 1

16

Brasil - 2005

Perc.

E. Gtr.

P. S. Gtr.

Pad 1

17

Brasil - 2005

Perc.

E. Gtr.

P. S. Gtr.

Pad 1

18

Brasil - 2005

Perc.

E. Gtr.

P. S. Gtr.

Pad 1

19

Brasil - 2005

Perc.

E. Gtr.

P. S. Gtr.

Pad 1

20

Brasil - 2005

Perc.

E. Gtr.

P. S. Gtr.

Pad 1

21

Brasil - 2005

Perc.

E. Gtr.

P. S. Gtr.

Pad 1

22

Brasil - 2005

Perc.

E. Gtr.

P. S. Gtr.

Pad 1

23

Brasil - 2005

Perc.

E. Gtr.

P. S. Gtr.

Pad 1

24

Brasil - 2005

Perc.

E. Gtr.

P. S. Gtr.

=====

A Estrada

Pad 1

25

Perc.

E. Gtr.

P. S. Gtr.

A Estrada

Pad 1

26

Brasil - 2005

Perc.

E. Gtr.

27

Brasil - 2005

Perc.

E. Gtr.

P. S. Gtr.

28

Brasil - 2005

Perc.

E. Gtr.

P. S. Gtr.

29

Brasil - 2005

Perc.

E. Gtr.

P. S. Gtr.

3

30

Brasil - 2005

Perc.

E. Gtr.

P. S. Gtr.

3

31

Brasil - 2005

Perc.

E. Gtr.

P. S. Gtr.

32

Brasil - 2005

Perc.

E. Gtr.

P. S. Gtr.

33

Brasil - 2005

Perc.

E. Gtr.

P. S. Gtr.

34

Brasil - 2005

Perc.

E. Gtr.

P. S. Gtr.

35

Brasil - 2005

Perc.

E. Gtr.

P. S. Gtr.

36

Brasil - 2005

Perc.

E. Gtr.

P. S. Gtr.

37

Brasil - 2005

Perc.

E. Gtr.

P. S. Gtr.

=====
=====

38

Brasil - 2005

Perc.

E. Gtr.

P. S. Gtr.

=====
=====

39

Brasil - 2005

Perc.

E. Gtr.

P. S. Gtr.

40

Brasil - 2005

Perc.

E. Gtr.

P. S. Gtr.

FM

41

42

Brasil - 2005

43

Brasil - 2005

Perc.

E. Gtr.

P. S. Gtr.

44

Brasil - 2005

Perc.

E. Gtr.

P. S. Gtr.

45

Brasil - 2005

Perc.

E. Gtr.

P. S. Gtr.

46

Brasil - 2005

Perc.

E. Gtr.

P. S. Gtr.

47

Brasil - 2005

Perc.

E. Gtr.

P. S. Gtr.

=====
=====

48

Brasil - 2005

Perc.

E. Gtr.

P. S. Gtr.

=====
=====

49

Brasil - 2005

Perc.

E. Gtr.

P. S. Gtr.

50

Brasil - 2005

Perc.

E. Gtr.

P. S. Gtr.

51

Brasil - 2005

Perc.

E. Gtr.

P. S. Gtr.

52

Brasil - 2005

Perc.

E. Gtr.

P. S. Gtr.

53

Brasil - 2005

Perc.

E. Gtr.

P. S. Gtr.

=====
=====
=====
=====
=====

54

Brasil - 2005

Perc.

E. Gtr.

P. S. Gtr.

=====
=====
=====
=====
=====

55

Brasil - 2005

Perc.

E. Gtr.

P. S. Gtr.

56

Brasil - 2005

Perc.

E. Gtr.

P. S. Gtr.

57

58

59

Brasil - 2005

Perc.

E. Gtr.

P. S. Gtr.

60

Brasil - 2005

Perc.

E. Gtr.

P. S. Gtr.

61

Brasil - 2005

Perc.

E. Gtr.

P. S. Gtr.

=====
=====

62

Brasil - 2005

Perc.

E. Gtr.

P. S. Gtr.

=====
=====

63

Brasil - 2005

Perc.

E. Gtr.

P. S. Gtr.

64

Brasil - 2005

Perc.

E. Gtr.

P. S. Gtr.

65

Brasil - 2005

Perc.

E. Gtr.

P. S. Gtr.

=====
Bass line

66

Brasil - 2005

Perc.

E. Gtr.

P. S. Gtr.

=====
Bass line

67

Brasil - 2005

Perc.

E. Gtr.

P. S. Gtr.

68

Brasil - 2005

Perc.

E. Gtr.

P. S. Gtr.

69

Brasil - 2005

Perc.

E. Gtr.

P. S. Gtr.

70

Brasil - 2005

Perc.

E. Gtr.

P. S. Gtr.

71

Brasil - 2005

Perc.

E. Gtr.

P. S. Gtr.

72

Brasil - 2005

Perc.

E. Gtr.

P. S. Gtr.

73

Brasil - 2005

Perc.

E. Gtr.

P. S. Gtr.

=====

74

Brasil - 2005

E. Gtr.

P. S. Gtr.

76

Brasil - 2005

Perc.

E. Gtr.

P. S. Gtr.

78

Brasil - 2005

Perc.

E. Gtr.

P. S. Gtr.

79

Brasil - 2005

Perc.

E. Gtr.

P. S. Gtr.

80

Brasil - 2005

Perc.

E. Gtr.

P. S. Gtr.

81

Brasil - 2005

Perc.

E. Gtr.

P. S. Gtr.

82

Brasil - 2005

Perc.

E. Gtr.

P. S. Gtr.

83

Brasil - 2005

Perc.

E. Gtr.

P. S. Gtr.

====

84

Brasil - 2005

Perc.

E. Gtr.

P. S. Gtr.

====

85

Brasil - 2005

Perc.

E. Gtr.

P. S. Gtr.

=====
=====
=====

86

Brasil - 2005

Perc.

E. Gtr.

P. S. Gtr.

=====
=====
=====

87

Brasil - 2005

Perc.

E. Gtr.

P. S. Gtr.

88

Brasil - 2005

Perc.

E. Gtr.

P. S. Gtr.

89

Brasil - 2005

Perc.

E. Gtr.

P. S. Gtr.

A Estrada

90

Perc.

E. Gtr.

P. S. Gtr.

A Estrada

91

92

93

Perc.

E. Gtr.

P. S. Gtr.

A Estrada

93

94

Brasil - 2005

Perc.

E. Gtr.

P. S. Gtr.

94

95

95

Brasil - 2005

Perc.

E. Gtr.

P. S. Gtr.

96

Brasil - 2005

Perc.

E. Gtr.

P. S. Gtr.

97

Brasil - 2005

Perc.

E. Gtr.

P. S. Gtr.

A Estrada

98

Perc.

E. Gtr.

P. S. Gtr.

A Estrada

99

100

101

Perc. 

E. Gtr. 

P. S. Gtr. 

=====

A Estrada 

102

Brasil - 2005 

Perc. 

E. Gtr. 

P. S. Gtr. 

=====

103

Brasil - 2005

Perc.

E. Gtr.

P. S. Gtr.

104

Brasil - 2005

Perc.

E. Gtr.

P. S. Gtr.

105

Brasil - 2005

Perc.

E. Gtr.

P. S. Gtr.

106

Brasil - 2005

♩ = 97,000107

9

13

17

21

26

30

34

38

79

83

87

94

97

103

Cidade Negra - A Estrada

Percussion

♩ = 97,000107

5

7

8

9

10

11

12

13

14

15

V.S.

16

17

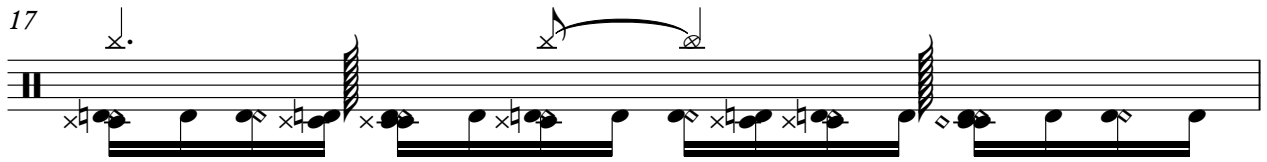

18

19

20

21

22

23

24

25

26

27

28

29

30

31

32

33

34

35

V.S.

46

47

48

49

50

51

52

53

54

55

V.S.

56

57

58

59

60

61

62

63

64

65

66

67

68

69

70

71

72

73

77

79

80

81

82

83

84

85

86

87

88

89

90

91

92

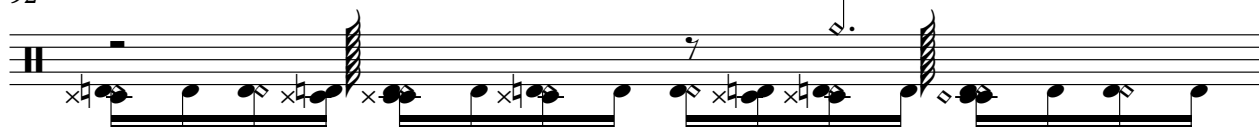

93

94

95

96

97

V.S.

98

99

100

101

102

103

104

105

Cidade Negra - A Estrada

Electric Guitar

♩ = 97,000107

5

8

11

14

17

20

23

26

29

32

V.S.

35

38

41

44

47

50

53

56

59

62

65

68

71

74

77

80

83

86

89

92

V.S.

95

98

101

104

Cidade Negra - A Estrada

Pedal Steel Guitar

$\text{♩} = 97,000107$

4

7

9

11

14

17

21

24

Pedal Steel Guitar

Redal Steel Guitar

75

79

83

88

92

95

98

101

104

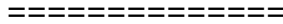

45

49

53

57

61

65

69

73

3

79

83

87

91

95

99

103

A Estrada

Cidade Negra - A Estrada

♩ = 97,000107

5

10

14 31

57

31

91

3 3

98

5

♩ = 97,000107

6 34 65

