

# Cindy & Bert - Fahrende Musikanten

♩ = 130,002380

MELODY 

4

MELODY 

DRUMS 

BASS 

CLEAN GTR 

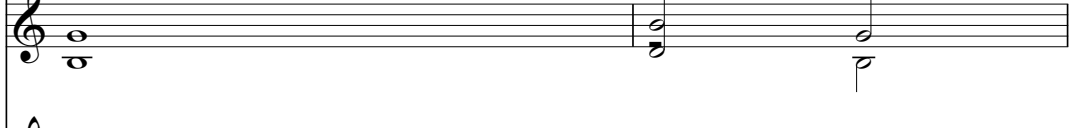
CHOIR AAHS 

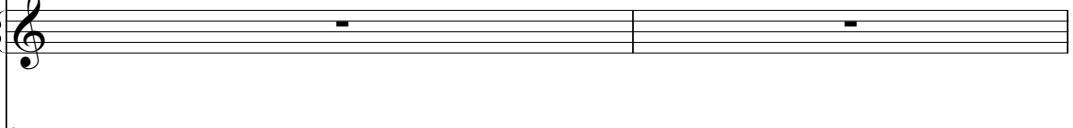
BRASS 

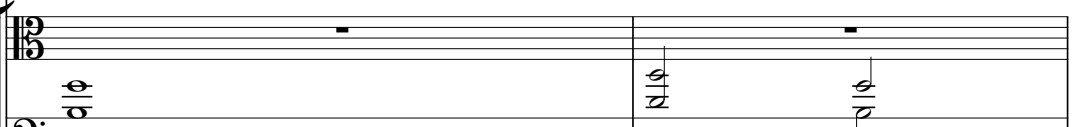
TREMOLOSTR 

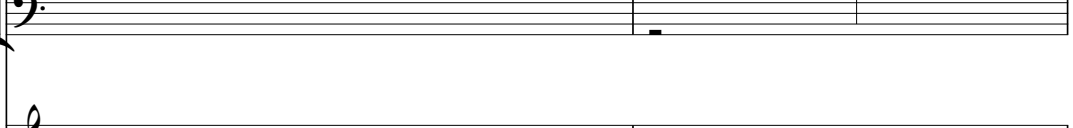
STRINGS 

A.PIANO 

6

DRUMS

BASS

CLEAN GTR

CHOIR AAHS

STRINGS

A.PIANO

9

DRUMS

BASS

CLEAN GTR

CHOIR AAHS

STRINGS

A.PIANO

11

DRUMS

BASS

CLEAN GTR

CHOIR AAHS

STRINGS

A.PIANO

13

DRUMS

BASS

CLEAN GTR

CHOIR AAHS

STRINGS

A.PIANO

15

DRUMS

BASS

CLEAN GTR

CHOIR AAHS

STRINGS

A.PIANO

17

DRUMS

BASS

CLEAN GTR

CHOIR AAHS

STRINGS

A.PIANO

19

MELODY

DRUMS

BASS

CLEAN GTR

CHOIR AAHS

STRINGS

A.PIANO

22

MELODY

DRUMS

BASS

CLEAN GTR

BRASS

STRINGS

A.PIANO

24

MELODY

DRUMS

BASS

CLEAN GTR

BRASS

STRINGS

A.PIANO

27

MELODY

DRUMS

BASS

CLEAN GTR

BRASS

STRINGS

A.PIANO

29

MELODY

DRUMS

BASS

CLEAN GTR

BRASS

STRINGS

A.PIANO

32

MELODY

DRUMS

BASS

CLEAN GTR

A.PIANO

34

MELODY

DRUMS

BASS

CLEAN GTR

BRASS

STRINGS

A.PIANO

37

MELODY

DRUMS

BASS

CLEAN GTR

BRASS

STRINGS

A.PIANO

39

MUSICAL SCORE FOR MELODY, DRUMS, BASS, CLEAN GTR, BRASS, TREMOLOSTR, STRINGS, and A.PIANO.

41

MELODY

DRUMS

BASS

CLEAN GTR

BRASS

TREMOLOSTR

STRINGS

A.PIANO

43

MELODY

DRUMS

BASS

CLEAN GTR

BRASS

STRINGS

A.PIANO

45

MELODY

DRUMS

BASS

CLEAN GTR

BRASS

TREMOLOSTR

STRINGS

A.PIANO

48

MELODY

DRUMS

BASS

CLEAN GTR

BRASS

TREMOLOSTR

STRINGS

A.PIANO

51

MELODY

DRUMS

BASS

CLEAN GTR

BRASS

STRINGS

A.PIANO

53

DRUMS

BASS

CLEAN GTR

CHOIR AAHS

STRINGS

A.PIANO

55

DRUMS

BASS

CLEAN GTR

CHOIR AAHS

STRINGS

A.PIANO

57

DRUMS

BASS

CLEAN GTR

CHOIR AAHS

STRINGS

A.PIANO

59

MELODY

DRUMS

BASS

CLEAN GTR

CHOIR AAHS

STRINGS

A.PIANO

62

MELODY

DRUMS

BASS

CLEAN GTR

BRASS

STRINGS

A.PIANO

65

MELODY

DRUMS

BASS

CLEAN GTR

A.PIANO

67

MELODY

DRUMS

BASS

CLEAN GTR

BRASS

STRINGS

A.PIANO

69

MELODY

DRUMS

BASS

CLEAN GTR

A.PIANO

71

MELODY

DRUMS

BASS

CLEAN GTR

BRASS

STRINGS

A.PIANO

74

MELODY

DRUMS

BASS

CLEAN GTR

BRASS

STRINGS

A.PIANO

77

MELODY

DRUMS

BASS

CLEAN GTR

BRASS

STRINGS

A.PIANO

79

MELODY

DRUMS

BASS

CLEAN GTR

BRASS

TREMOLOSTR

STRINGS

A.PIANO

81

MELODY

DRUMS

BASS

CLEAN GTR

BRASS

TREMOLOSTR

STRINGS

A.PIANO

84

MELODY

DRUMS

BASS

CLEAN GTR

BRASS

STRINGS

A.PIANO

86

MELODY

DRUMS

BASS

CLEAN GTR

BRASS

STRINGS

A.PIANO

88

MELODY

DRUMS

BASS

CLEAN GTR

BRASS

TREMOLOSTR

STRINGS

A.PIANO

90

MELODY

DRUMS

BASS

CLEAN GTR

BRASS

TREMOLOSTR

STRINGS

A.PIANO

92

MELODY

DRUMS

BASS

CLEAN GTR

BRASS

STRINGS

A.PIANO

94

MELODY

DRUMS

BASS

CLEAN GTR

STRINGS

A.PIANO

97

MELODY

DRUMS

BASS

CLEAN GTR

STRINGS

A.PIANO

100

MELODY  
DRUMS  
BASS  
CLEAN GTR  
STRINGS  
A.PIANO

102

DRUMS  
BASS  
CLEAN GTR  
STRINGS  
A.PIANO

104

DRUMS

BASS

CLEAN GTR

STRINGS

A.PIANO

106

MELODY

DRUMS

BASS

CLEAN GTR

BRASS

STRINGS

A.PIANO

108

MELODY

DRUMS

BASS

CLEAN GTR

BRASS

TREMOLOSTR

STRINGS

A.PIANO

111

MELODY

DRUMS

BASS

CLEAN GTR

BRASS

TREMOLOSTR

STRINGS

A.PIANO

113

MELODY

DRUMS

BASS

CLEAN GTR

BRASS

STRINGS

A.PIANO

115

MELODY

DRUMS

BASS

CLEAN GTR

BRASS

STRINGS

A.PIANO

117

MELODY

DRUMS

BASS

CLEAN GTR

BRASS

TREMOLOSTR

STRINGS

A.PIANO

119

MELODY

DRUMS

BASS

CLEAN GTR

BRASS

TREMOLOSTR

STRINGS

A.PIANO

121

MELODY

DRUMS

BASS

CLEAN GTR

BRASS

TREMOLOSTR

STRINGS

A.PIANO

123

MELODY

DRUMS

BASS

CLEAN GTR

BRASS

TREMOLOSTR

STRINGS

A.PIANO

125

MELODY

DRUMS

BASS

CLEAN GTR

BRASS

STRINGS

A.PIANO

127

DRUMS

BASS

CLEAN GTR

CHOIR AAHS

STRINGS

A.PIANO

129

DRUMS

BASS

CLEAN GTR

CHOIR AAHS

STRINGS

A.PIANO

131

DRUMS

BASS

CLEAN GTR

CHOIR AAHS

STRINGS

A.PIANO

133

DRUMS

BASS

CLEAN GTR

CHOIR AAHS

STRINGS

A.PIANO

135

DRUMS

BASS

CLEAN GTR

CHOIR AAHS

STRINGS

A.PIANO

138

MELODY

DRUMS

BASS

CLEAN GTR

CHOIR AAHS

BRASS

TREMOLOSTR

A.PIANO

Cindy & Bert - Fahrende Musikanten

MELODY

♩ = 130,002380

3 15

22

28

33 2

39

44

49 8

61

66

71 2

DRUMS

Cindy & Bert - Fahrende Musikanten

♩ = 130,002380  
3

6

10

13

17

21

25

29

33

37

V.S.

40

43

47

51

55

59

63

67

71

75

DRUMS

78

81

85

89

93

97

101

105

109

113

V.S.

116

120

123

126

130

134

138

Cindy & Bert - Fahrende Musikanten

BASS

♩ = 130,002380

3

7

11

14

17

20

23

27

31

35

V.S.

V.S.

115

118

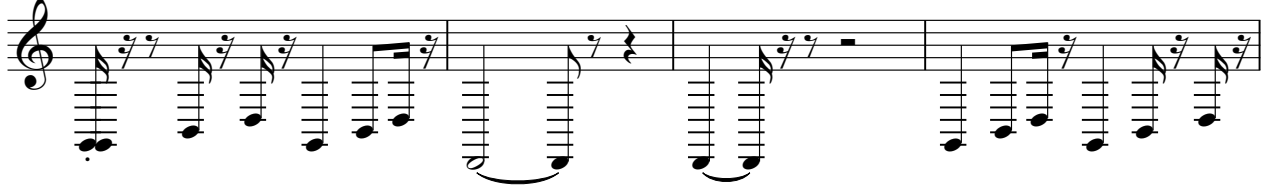

122

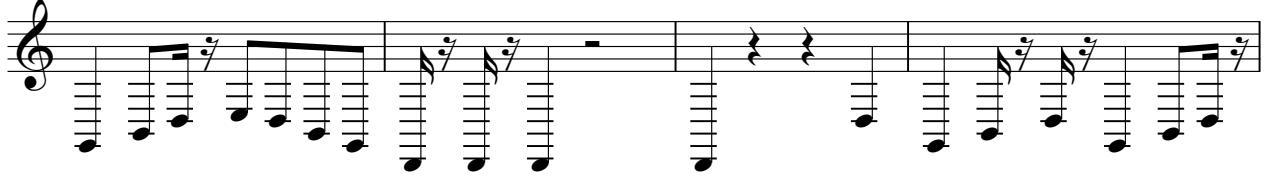

126

129

133

136

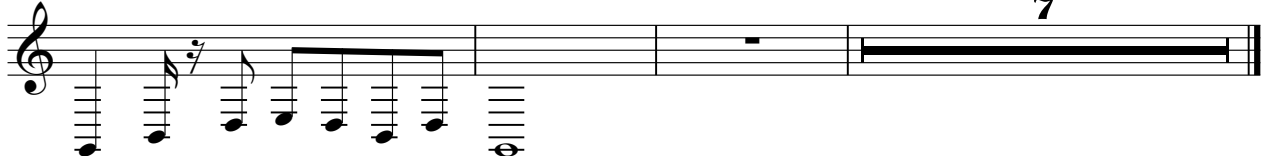

Cindy & Bert - Fahrende Musikanten

CLEAN GTR

♩ = 130,002380

3

6

9

12

15

18

21

24

27

30

V.S.

33

36

40

43

46

49

53

56

59

62

65

68

71

74

77

80

83

86

89

93

V.S.

98

102

105

108

111

114

117

121

124

127

130

133

136

7

BRASS

Cindy & Bert - Fahrende Musikanten

♩ = 130,002380

3 18 2

26 2 2

34

39

44

49 10

63 2

68 2 2

BRASS

75

80

85

90

106

111

116

120

124

TREMOLOSTR

Cindy & Bert - Fahrende Musikanten

♩ = 130,002380

3 35

42 5

51 29 5

88 17

109 5

119

123 15 7

Cindy & Bert - Fahrende Musikanten

STRINGS

♩ = 130,002380

3

10

19

28

36

41

47

53

61

68

STRINGS

75

80

85

89

96

103

105

109

114

118

STRINGS

124 #2:

131

135

Cindy & Bert - Fahrende Musikanten

A.PIANO

♩ = 130,002380

3

9

15

21

27

34

41

47

54

61

V.S.

67

72

78

86

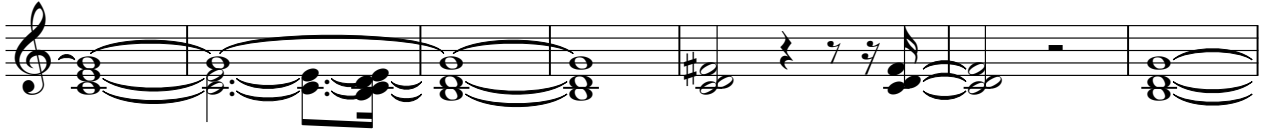

93

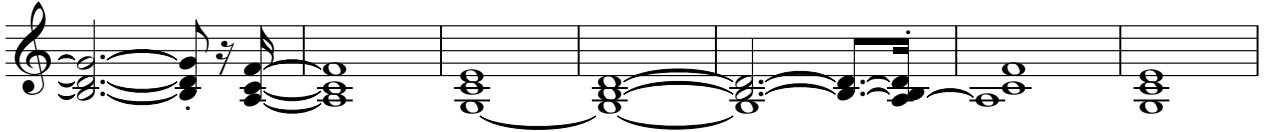

100

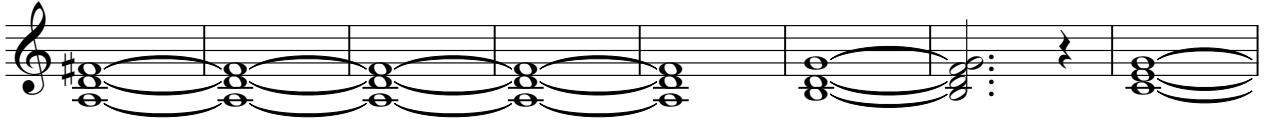

108

115

123

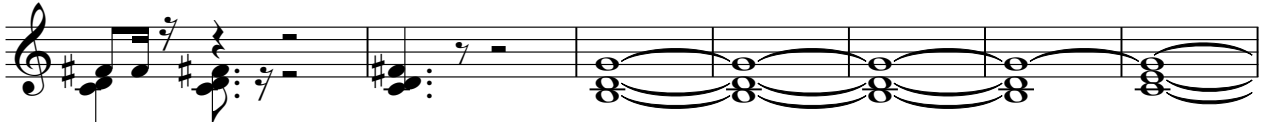

130

135
